DO YOUR BIT BY SUBSCRIBING LIBERALLY TO THE COMMUNITY CHEST

The Portsmouth Daily Times.

POST-OFFICE, PORTSMOUTH, OHIO ENTERED AS SECOND-CLASS MATTER

PORTSMOUTH, OHIO, TUESDAY, OCTOBER 28, 1924

20 PAGES TODAY

SINGLE COPY Daily, 1c Sunday, 5c

BY CARRIER PER WEEK Daily Except Sunday, 15c Daily and Sunday, 20c

Confessed Murderer Of Cleveland Patrolman Found Writing In Agony From Poison Taken To Kill Self

Gives Her College Away

After spending years building up the physical property and scholastic standing of Cotey College at Nevada, Mo. (one of the buildings of which is shown at the left), Mrs. V. A. C. Stockard (right) has given it away. She donated the school to the Southwest Conference of the Methodist Episcopal Church South. It has an enrollment of 200.

France Grants Recognition To Soviet Russia

(BY A. L. BRADFORD)
(United Press Staff Correspondent)

Paris, October 28.—(By the United Press)—France recognized Russia today.

A telegram embodying official recognition was dispatched to the Soviet government at noon.

Negotiations looking towards recognition of Russia by France have been under way for some time, practically since the Herriot government came into office. The question of Czarist debts for a time stood in the way, but it finally was agreed that these should be discussed by representatives of the two nations after the French government extended recognition.

Premier Herriot and Senator Demonzij held a lengthy discussion on the subject of recogniging the soviet government in the light of the "Zinoviev letter" sensation in England and finally decided not to delay action.

A telegram giving the formula of recognition was forwarded to Moscow at noon. The text will be published as soon as a reply is received from the Russian government, possibly tonight.

It was learned from semi-official sources that the telegram sent to Moscow accords unconditional de jure recognition without surrendering any of France's rights or claims upon the Soviet government.

The French government took the step because it is believed it will facilitate actual settlement of Franco-Russian problems.

Until the Soviet response is received the Quai D'Orsay will refrain from announcing officially that the telegram was sent.

Fosdick Agrees To Occupy Pulpit

NEW YORK—Rev. Harry Emerson Fosdick announces he will accept invitation of First Presbyterian Church at New York to continue to preach and will fill pulpit Sunday mornings during balance of present church year.

HAMBONE'S MEDITATIONS

By J. P. Alley

(Copyright, 1924, by The Bell Syndicate, Inc.)

Two Hearings To Be Conducted By Election Investigators

(BY FRASER EDWARDS)
(United Press Staff Correspondent)

WASHINGTON, D. C., October 28.—(By the Associated Press)—In order to air all possible evidence of campaign funds before election, the senate investigating committee divided today—one section remaining here, the other going to Chicago, where a simultaneous inquiry will begin Wednesday.

Chairman Borah and Senator Shipstead, of Minnesota, will constitute the Chicago committee which will subject Chairman Butler and Treasurer Hodges of the Republican national committee to further examination. Samuel Untermyer, New York lawyer, associated with Frank P. Walsh as counsel for Senator LaFollette will accompany the committee to Chicago.

During the Chicago sessions, the committee may open up the sensational evidence given to it in secret by Untermyer. The witnesses who can substantiate the story, Untermyer said, are now in Chicago.

Taber May Be Named To Succeed Sec. Wallace

WASHINGTON, October 28.—(By the United Press)—Louis J. Taber, of Columbus, Master of the National Grange, may succeed the late Henry C. Wallace, of Iowa, as secretary of agriculture, it was rumored here today.

Although President Coolidge probably will not aitempt to fill the vacancy until after the election, it is known that he is being urged to give Ohio cabinet representation which it has not had since the retirement of Attorney General Daugherty.

Taber was called to Washington recently, before Secretary Wallace became seriously ill, however, and was consulted by the president on agricultural matters.

The president entertained him at lunch and dinner at the White House and took him to World Series ball game.

Threaten To Blow Up Home

YOUNGSTOWN — Police Chief Powell announced that letters threatening to blow up the home of a prominent city official and threatening a police officer with death, are in the hands of police. He refused to reveal the name of the city official and said the police officer named had been active in liquor raiding.

Burned To Death

TOLEDO—When her clothing was ignited as she passed an unguarded gas flame, Mrs. Mary McIsaac, 72, was fatally burned.

Loeb May Attend The Funeral Of His Father

CHICAGO, Oct. 28—(U. P.)—Richard "Dickie" Loeb, who with Nathan Leopold Jr., murdered 14 year old Bobby Franks may be released from the Illinois state penitentiary at Joliet long enough to attend the funeral of his multi-millionaire father, Albert H. Loeb, who died at his home here shortly before midnight.

John L. Whitman, warden of the penitentiary is known to favor the granting of permission to prisoners to attend funerals of near relatives and if application is made, it is considered almost certain that Dickie will leave the prison for a few hours at least.

Richard's father, senior vice-president of Sears Roebuck and co., expired of heart failure after a prolonged illness. Members of the Loeb family were emphatic in denying that death was brought about or even hastened by the confession, court hearing and sentencing of his third eldest son to the penitentiary for life.

(Continued On Page Eleven)

War May Break Out In Shanghai

(BY D. C. BESS)
(United Press Staff Correspondent)

SHANGHAI, October 28.—(10:30 a. m.)—War may break out here again as a result of Marshal Feng Yu Hsiang's coup d'etat at Pekin. Victorious and defeated troops in the vicinity of Shanghai now are divided on new lines, half supporting Feng, half remaining loyal to Wu Pei Fu.

Marshal Chi Hsieh Yuan, who defeated Lu Yung Hsiang and took Shanghai after stubborn fighting, was a close ally of Wu Pei Fu. Some of his troops have started from Tien Tsin to aid in retaking Pekin which was seized by Feng's Christian troops last week.

Rumor was persistent here today that Marshal Feng had been assassinated at Pekin. Communications were poor and the rumor could not be verified, but it was persistent enough to boost the price of silver.

Commercial Flying To Be Common As Auto Riding

AKRON, O., October 28.—(By the Associated Press)—In five short years commercial flying by Zeppelin will be as common as automobile travel, Dr. Hugo Eckener, who piloted the ZR-3 to this country from Germany, declared today.

"The possibilities of the dirigible far exceed these of airplanes, Dr. Eckener said in an interview upon his arrival here to inspect the new Akron Zeppelin works.

"Airplanes are hampered by the fact that they are heavier than air. The Zeps are lighter than air and for commercial purposes are much safer than air planes."

Dr. Eckener pointed out that flights for as short distance as 1,250 miles are commercially practical, although 2,000 miles is the ideal Zeppelin distance.

The Zeppelin works here contemplate building super-dirigibles much larger than the ZR-3, which would, in the opinion of German experts, solve all difficulties that might be encountered in trans-continental flights.

Propose "Peace Parley" Between Klan And Its Opponents

NILES, O., October 28.—(By the United Press)—A "peace parley" between Knights of the Ku Klux Klan and Knights of the Flaming Circle was called for late today by Mayor Kistler in an effort to agree on a program for Saturday that will prevent threatened trouble when both organizations convene here for a celebration.

Machine Goes Through Bridge—Two Drown

TOLEDO—Joseph Williams and John Knox, both of Toledo, were drowned when the machine in which they were riding, went through the barriers at the Ash street bridge while the bridge was turned to let a steamer through. Tony Mazall, rescued, is being held by police.

MONEY LOST

FOREVER!

Every day your rooms, apartments or house is vacant means rent money lost to you — that can never be recovered.

Avoid a large amount of this loss. Advertise your place in the Times Classified Columns.

Remember the Times will reach every prospective renter every night.

CALL 2900

Who Knows These Youngsters?

Who had the heart to abandon these babies? Chicago police would like to know. Two elegantly dressed women left them at a day nursery Oct. 3, saying they would call for them later. But the women have not returned. Billy, the youngster on the kiddy car, is about 2 Nicky, the little girl, sitting in the lap of Mrs. C. Greenelch of the Home for the Friendless, is believed to be a couple months younger. Police of a dozen cities are aiding in the search.

There Can Be No Compromise With Reaction, Declares John W. Davis In First of Series of Statements

NEW YORK, October 28.—(By the Associated Press)—Declaring there "can be no compromise with reaction" and reasserting his position on several "of the more important issues" before the people, John W. Davis, Democratic candidate for president, issued today the first of a series of statements for publication between now and November 4th.

Mr. Davis' attitude regarding a number of the policies he will seek to put into effect, if elected, is set forth as follows:

"The American people are entitled to know the policies which I will seek to put into effect if elected president.

"Accordingly, on each day of the coming week, I shall re-state succinctly my position on each of the more important issues before the people.

"The supreme issue in this campaign is: Shall the attitude of mind of the national administration be one of liberalization or one of reaction?

"Shall our national policies be framed with primary regard to the interests of a few or to promote the welfare of all?

"Shall the American government be made to embody the idea of every man for himself?

"Shall the American people through this government reassume the moral leadership of mankind?

"Such an issue as this transcends every question of today. We face a world wherein the supreme material problem is that of the equitable distribution of wealth. The Democratic party stands for the position that law and government policy should encourage the distribution of that wealth with all proper regard for the toil of the men who produce it; the Republican party for the doctrine that if we turn the major portion of that wealth to a competent few, they will themselves distribute it for the benefit of the many.

"The Democratic party stands for the utmost possible democracy in industry; the Republican for a glorified oligarchy.

"I stand for prosperity and for measures which will protect the property rights of every human being. But I believe that while property rights must be respected, there are human rights whose worthiness transcends every material consideration.

"Every day we face new problems involving the opportunity of the human spirit to realize its highest possibility. We cannot allow the development of man to be circumscribed by ancient formulas. The Republican party stands pat; it is essentially the party of reaction. The Democratic party looks forward; it is essentially the party of progress and liberalism.

(Continued On Page Seven)

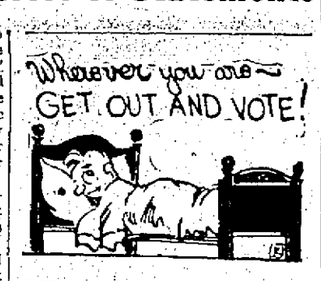

Chillicothe Congregation Loses Suit

COLUMBUS, O., Oct. 28—The congregation of the Third Presbyterian church of Chillicothe, cannot give to its poor members $8000 it acquired by the sale of certain real estate, the Supreme Court held today in overruling the appeal of the church from the lower courts of Ross county.

The charity is halted by the original sale of the real estate which was allowed by the Ross county courts on the grounds that the money so derived was to be invested in a good financial proposition. No effort was made to change the reason for selling the property and the courts apparently hold that charity is not good finance.

Six Rescued Off Disabled Plane

HONOLULU, Oct. 28—Six men were brought into Honolulu aboard the mine layer Ludlow early today after having drifted for nearly seven hours at sea aboard a disabled seaplane.

Ten minutes after the Ludlow took them off their wrecked craft the seaplane sank.

The men were Lieutenant Commander Frazier, U. S. N. pilot of the plane; three members of his crew, Lorina Thurston, Honolulu newspaper publisher, and Al Atkinson, a Honolulu attorney.

The plane was inaugurating mail service between the islands of the Hawaiian group and left Honolulu early yesterday morning for the Island of Maui.

Engine trouble forced a landing on the water and it was several hours before the Ludlow sighted her.

Torrents Of Speeches As British Close Hot Campaign

LONDON, Oct. 28—(A. P.)—Today, the last day of the election campaign is being devoted to intensified canvasses and torrents of speeches by all the parties. Political tempers have been growing steadily hotter and show no sign of cooling.

Several meetings last night were marked by violent disturbances and the police in some instances were called. The worst violence occurred outside a meeting hall in Battersea, where a furious blow aimed at the conservative candidate, Viscount Curzon, missed him but felled a companion unconscious. The tires were ripped from Lord Curzon's automobile and the lamps were smashed.

The Russian affair, growing out of publication by the foreign office of the alleged Zinoveiff letter to the British communist party, has served to heighten the feeling, but there is nothing to show whether or not it will have the damaging effects on labor's chances.

Bandit Found Living In Expensive Battle Creek Home

BATTLE CREEK, MICH., October 28.—(By the United Press)—A nation-wide search for Brent Glasscock, suspect in the $2,000,000 holdup of a Chicago, Milwaukee and St. Paul train at Rondout, Ills., last June, ended when federal authorities captured him in a fashionable west side home early today.

Glassock did not resist arrest. His wife, also was arrested, and $4,000 in currency and several thousand dollars in jewelry confiscated.

Glasscock came to Battle Creek several weeks ago and claimed to be suffering from stomach trouble. Instead of stopping at the sanitarium, he and his wife rented a fashionable home. They soon became leaders in the sanitarium social set, mainly because of the great amount of money they spent on parties.

The federal authorities gained entrance to the home on a ruse and found Glasscock lying in bed reading. No arms were found in the room.

A $2,000 reward had been offered for Glasscock's arrest. Federal authorities are here to return Glasscock to Chicago where other members of the bandit band are now held under $100,000 bail.

Democrats of Connecticut Wanted Al Smith; Disheartened By His Rejection; G. O. P. Victory Seen There

BY DAVID LAWRENCE
Copyright, 1924, By The Times Publishing Company

HARTFORD, CONN., Oct. 28—Out West state after state showed a distinct friendliness to the McAdoo cause and Democratic leaders said if he had been nominated the Democratic party would not be third. Here in Connecticut is the other side of the story. Had Al Smith been nominated this would have been a doubtful state.

The Democracy of Connecticut is not exactly shirking its task. That would imply something deliberate. Far from it. The Democrats of Connecticut have been disheartened, and while the leaders and organization workers are laboring to poll a good Democratic vote, for it has a bearing on future campaigns, the rank and file are dividing as between La Follette and Coolidge.

The conservative Democrats are turning to the latter because they can not swallow Bryan on the vice-presidential end of the national ticket. Other Democrats, especially from the ranks of labor, are planning to vote for La Follette as a protest.

Opinions vary as to the probable size of the La Follette vote in this state but most of it will come from the Democratic party anyhow. So far as affecting the result, the figures will have only an academic value.

Talking with some well informed persons from Waterbury, a Demo-

(Continued On Page Seven)

"Baby Mine"

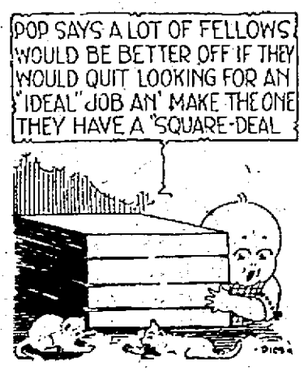

THREE BODIES TAKEN FROM INDIANA MINE

TERRE HAUTE, IND., October 28.—(By the United Press)—After fourteen hours of strenuous effort, rescue workers today removed the third and last body from the Black Hawk mine of the Miami Coal Company, 12 miles southeast of here, where an explosion killed three miners last night.

The dead: George Ettle, 31, Brazil; John McKee, 31, Terre Haute, and Frank Hawkins, 27, Pimeato.

Prisoner Confesses To Slaying Patrolman Michael Hahnel; To Recover From Poisoning

CLEVELAND, O., October 28.—(By the United Press)—"I killed Patrolman Michael Hahnel."

This terse confession was signed today, police announced, by Joe Prymus, after he had tried later to cheat the penalty of the law by inflicting the death penalty on himself by taking poison.

The confession was not given to police direct but fell into their hands accidentally, they said.

Prymus wrote it last night in the basement room where he had been living with Mrs. Stella Snyder and it was addressed to her as "Stella."

"If I was man enough to kill 'Mick,' the note continued, "I was man enough to kill myself."

After writing these lines to "Stella" who had deserted him in his trouble, Prymus prepared to take his own life.

He drank poison but the potion gave him agony, not death, and this morning police arrested him as he lay on the floor of his room trying to die.

Prymus is named by "Red" Holt as Hahnel's slayer. Holt, who was arrested Sunday at Wheeling, W. Va., and brought here, says that he was in the auto when the shooting occurred but that he did not fire the fatal shot.

Both men are charged with murder in warrants issued by Shaker Heights officials.

Prymus, on his arrival at police station, seemed to be feeling better.

Joseph Prymus was captured within a few hours after Holt had made a signed and sworn statement accusing Prymus of firing the shot that snuffed out the young patrolman's life.

Holt succumbed to the pleadings of his sweetheart, Margaret Horton and admitted driving the automobile in which the patrolman was shot.

He confessed to being in the car when a gasoline station was robbed on the night of the murder but accused Prymus of the robbery.

Prymus' confession to police said:

'Holt nudged me. I understood that to mean to command the copper to stick 'em up. I did. The copper tried to pull his gun and I fired one shot. Then I yelled to 'Red' to drive like hell."

Though Prymus told readily of the events on the night of October 27, the night of the shooting, he clung to his secret, the name of the woman with whom he lived just before the murder.

Continuing his confession to the police, Prymus said:

"I met Holt on that night. We had the touring car. We drove out and robbed the gas station."

"Yes, I held the gun," he replied, as County Prosecutor Stanton interrupted him to point out that Holt had so accused his companion. "and that's the gun," he added, as Stanton brought out the bull dog target pistol found with the officer's a short distance from the abandoned death car the day after the shooting.

Then he told intermittently, pausing now and then to wash his tortured mouth, of the flight from the scene of the robbery of the warning calls from Hahnel and his companion officer, Patrolman Frank Dietrich, the arrest, the shooting and the tossing out of the dying officer.

"We didn't talk much after that shot. We drove along and then it seemed we both thought it would be best to get rid of the body. We pushed him out and drove away."

When Holt was brought in and Prymus repeated his confession in front of him, both glared at each other but neither spoke a word. Holt then was led away and preparations were made to take the second prisoner to the city hospital.

NEW HIGH RECORD ON LOADING FREIGHT CARS

WASHINGTON, October 28.—(By the Associated Press)—A new high record for loading freight cars with its accompanying indication of business conditions, was made by American railroads during the week ending October 18.

During that week 1,102,336 cars were loaded with revenue freight, exceeding by more than 8,000 cars the previous high record of 1923. On one day alone, October 15, the railroads moved 1,030,111 cars both loaded and empty, which if made up into one solid train would have reached from New York to San Francisco and return and then ha to Omaha.

In a report issued today, the American Railway Association declares that while the weekly records of American railroading were being surpassed, the movement of freights were carried in without congestion of car shortage, and that there are 100,000 serviceable freight cars and 5,400 locomotives in surplus reserve.

The railroads, the reports says, were enabled to make the new record because of their large expenditures for equipment and improvements; because of improved car distribution and because of growing efficiency of the regional shippers' advisory boards having memberships representing all phases of agricultural and industrial production.

"Record breaking grain crops have been moved without a single reported car shortage from the western states," says the report. "The California perishable producers heretofore have been confronted with periodical car shortages, but this year there was no shortage of refrigerator equipment."

Ford Favors Coolidge Because He Opposes Money Power

DETROIT, MICH., October 28.—(By the United Press)—"I'm for Coolidge because he is opposed to the money power," declared Henry Ford today in a statement issued by the Automobile Manufacturer from his Dearborn office.

"Personally," he declared, "I have no doubt but that Coolidge will be decisively elected. He will be elected because he has refused to be the tool of any class. He has not served any special interest. Wall Street has found that he cannot be handled and by Wall Street I mean that section of the International Money Trust that operates in the United States in Wall street, in Lombard street, in London and in the Place De La Bourse, in Paris. That is the money power that made the war, poisoned the peace, exploited Germany and threw England into unemployment. That money power does not want Calvin Coolidge.

"Men have come to me and asked how I could support Coolidge, a Republican, when I supported Wilson, a Democrat. I am not supporting Coolidge because he is a Republican. I did not support Wilson because he was a Democrat. I am for Coolidge now because I believe that he thinks more of the people than of the party. I think he is an able man, deserving the support of all forward looking men.

"I appreciate the fact that Coolidge's opponents have attempted to make it appear that his support has largely a corporation flavor. Coolidge is supported by American business men, but I believe that he is for American business as against the money power. Not for a long time has our government been so free of the influence of special interests as during Coolidge's administration. He stands for the new as against the old, new honesty as against old compromise; public service as against party log rolling. Two business systems confront each other in this country—production as against profits; service as against spoils. I think Coolidge is on the side of production service and prosperity. That's why I am for Coolidge."

Chief Engineer of Tunnel Dies

NEW YORK—Clifford M. Holland, chief engineer on New York-New Jersey vehicular tunnel, now being constructed under the Hudson river, dies at Battle Creek, Mich., sanitarium.

SEAPLANE PILOT DIES ON INITIAL VENTURE

MADISON, S. D., Oct. 28.—Less than five minutes after he set out on his initial venture as a seaplane pilot, Leslie Campbell, 22, aviator, was killed yesterday when his seaplane fell 500 feet into Lake Madison.

Billy Butt-In

THE TIMES WEATHER MAN

The closer the election gets, the bigger the claims o' the candidates grow, but the also-rans are figurin' out their alibis secretly. Here's for tomorrow:

OHIO—Fair tonight and Wednesday. Little change in temperature.

KENTUCKY — Fair tonight and Wednesday. Little change in temperature.

The extremes in the local temperature today were: High, 71; low, 48.

A year ago today was: High, 72; low, 40.

EASTLAND
"The Brightest Spot in town"

Today And All Week

Special Added Attraction

Britt Wood

Celebrated Comedian In

"THE BOOB AND HIS HARMONICA"

—Also—

EASTLAND NEWS | Baby Peggy In Hansel and Gretel

Huntingtonians Fined; Roadside Court Adjourns

Three automobile loads of Huntington Rotarians on their way to the Inter-City Chamber of Commerce meeting at the Portsmouth Country Club last night, were in such a hurry to get there that Greenup county authorities intervened, charging the drivers of two of the cars with speeding. A. W. Wernigner, Huntington booster, smoothed things over and after paying $15 per car the delegation proceeded on its way, as the roadside court soon adjourned.

Chillicothe Hi Plays Here Next Saturday

Last night at the regular meeting of the Kappa Sigma Pi at Manly Church it was definitely decided that the minstrel would be presented on Thursday and Friday nights, December 4th and 5th.

This organization produced a minstrel last year and scored a hit, playing three nights at Manly and once at the Terminals. The minstrel is known as Kappa's Dumbell Revue. A rehearsal will be held at the home of Fred Neff, 1523 Mound street, Friday night, at 7 o'clock. Donovan Doyle was initiated into the order.

Break Into Car

Local N. & W. officials were advised Tuesday that thieves had broken into an N. & W. box car while on a siding near Chillicothe, and three suit cases, shoes and overalls had been stolen. A pick was used to force the lock on the door of the car.

To Enjoy Fish Fry

The West End Improvement Association will hold a meeting in the Commercial Hotel building tonight at 7:30, to prepare for a big fish supper to be served at the Washington Hotel Friday night.

6% Interest

"Royal" Certificates of Deposit

100% Safety

We know of no investment that embraces such a combination of advantages for those who would guard their savings well, as do "Royal" Certificates of Deposit.

They pay 6 per cent interest, the highest rate savings can earn with safety — higher rates indicate risky speculation.

Their Safety Is Made Sure

by the long-standing reliability of the Royal Company and its method of investing its depositors' money — solely in first mortgages. Depositors' money is available at all times. You benefit the city as well as yourself through "Royal" Certificates of Deposit for they help Portsmouth build more and better homes.

The Royal Savings and Loan Co.

Gallia Street On The Square

Government's Star Witness Placed On The Stand

LOS ANGELES, CALIF., October 28.—(By the United Press)—Edward C. Finney, assistant secretary of interior was not directly consulted with regard to the naval oil reserve leases granted the Doheny and Sinclair interests, he testified in federal court here today.

"What leases have been granted during your term as assistant secretary in which you had no part whatever?" Finney was asked by Owen J. Roberts, government attorney.

"The Sinclair lease and the lease of December 11, 1922, on the Elk Hills Naval Reserve No. 1," the witness replied.

Former Secretary of the Interior Albert B. Fall, handled these matters almost entirely alone, Finney intimated.

"You had nothing to do with the lease of December 11, 1922?" Roberts queried again.

"I had no part in it at all," Finney declared.

The assistant secretary's testimony, it is anticipated, will be the governments strongest bit of evidence in the suit to break the Doheny leases.

Right To Drive Auto Suspended

C. C. Peak was found guilty in Municipal Court of driving while intoxicated and was fined $25 and costs and given five days in jail. His right to drive a car was suspended for 90 days.

Play at Pleasant Green Tonight

The public is invited to attend the play to be given this evening at Pleasant Green Baptist church. The play will be put on by eleven professional actors of Columbus who arrived in the city this afternoon. The cast is an unusually fine one and they promise an enjoyable entertainment for all who attend. The proceeds will be added to the building fund of the church.

No Clue To Play House Robber

Police are making an effort to obtain a clue to the thief who Sunday night stole $51 and two gold watches from the cash register in the Play House.

Police Halt 84-14 Elopement of Man and His Grand-Daughter

JEFFERSONVILLE, IND., October 28.—(By the United Press)—Police halted the 84-14 elopement of A. C. Campbell and Mattie Walling, his little grand-daughter here today.

They were arrested just as a magistrate, Alonzo Paddacks, was about to declare them man and wife.

Green Walling, of Long Run, Ky., the girl's father and son-in-law of the 84-year-old Campbell, wired police that he believed the elopers were headed here to be married and asked that they be held.

Walling is enroute to Jeffersonville to take his 14-year-old daughter back home.

"We came here to get married, and I can't see that anybody has any right to interfere," Campell protested.

"We've been sweethearts a long time," Mattie said. "He's an old dear."

After Permit To Transfer Junior Cannon Ball Line

COLUMBUS, Oct. 28 — (United Press) — H. S. Grubb, Portsmouth, wants to sell his Cannonball Junior bus line, operating from Portsmouth to Jackson, to E. W. Sharp, and Sharp wants to make the purchase, they said in a joint petition to the Utilities Commission today.

Simultaneously, Sharp filed an application for a bus certificate for the route. The deal would be made at $1,000.

Mr. Sharp is a brother-in-law of Mr. Grubb and is employed at the Cannonball garage. He will manage the Jackson bus line from the same station and the line will continue its same schedule as in the past.

Lewis Is Winner

Kid Lewis won over Sammy Jones in the main go of a fight card at Lucasville, last night.

Young Norton won by a kayoe from A. Adams, in the sixth round of a preliminary.

Book Team

The Murray City Tigers, who later on will play here will play the est Side Athletic team of Col- the West Side Athletic team of Columbus next Sunday, the game to be staged in Murray City.

To Go Under Knife

R. J. Lewis of 2528 Gallia street, was removed to the Mercy Hospital this morning in Emrich's invalid car and will undergo an operation.

To Give Minstrel

Due to a change in the schedule, P. H. S. will play Chillicothe Hi here Saturday instead of Ironton. The Ironton game has been changed to Nov. 22. Chillicothe has been spreading it far and wide that they have a better team than P. H. S.

This question will be settled before several thousand fans Saturday. While P. H. S. swamped Lancaster 78 to 0, Chillicothe had a hard time beating Washington C. H. 10 to 6.

Award Contract

A contract has been awarded to the Paul G. Williams Company for a new five room frame cottage on Charles street by C. M. Crawford. Work will start on the house immediately.

Mrs. La Follette Stumps for Bob

Mrs. Robert M. La Follette has been doing considerable stumping for her husband in his presidential campaign. She was the first woman ever admitted o the bar in Wisconsin.

Branch Rickey To Speak In the High School Tonight

Branch Rickey, Manager, St. Louis Cardinals

Tonight in the Portsmouth high school auditorium, Manager Branch Rickey of the St. Louis Cardinals, a native of Scioto county who is known as a combination of baseball player, scout and manager, football player and coach, lawyer, soldier, orator, hunter, bank director and student of men and events, will give his interesting lecture on "The Game of Life" as the second number on the high school lecture course. The evening's program begins at 8 o'clock.

Manager Rickey, graduate of Ohio Wesleyan University and law school of the University of Michigan is an outstanding man among men, with the God-given power of holding any type of audience from the very minute he launched his appeal. It is doubtful if there is a man in the entire world of sport who combines the moral, mental and physical attributes in such a hight and admirable degree as does Branch Rickey.

1400 Prisoners At West Virginia Penitentiary Go On Strike

CHARLESTON, W. VA., October 28.—(By the United Press)—Governor Morgan had nothing to say this morning regarding the walk-out at the state penitentiary. The governor had indicated that he was allowing Warden Smith to handle the situation for the time being.

WHEELING, W. VA., October 28.—(By the United Press)—The backbone of the industrial strike at the West Virginia state penitentiary at Moundsville appeared broken today as 200 of the 1,400 workers who quit their posts yesterday, returned to their benches.

Cause of the walkout has not been explained. There was no commotion as the prisoners left their places in the shops yesterday. They obeyed orders of guards to form in files and march to their cells.

Warden S. P. Smith, who hurried from Charleston to the penitentiary late yesterday, confined his remarks today to the statement that 200 men had gone back to work.

The prisoners, including 100 women, kept up a terrific din throughout the night, beating on their cell doors, cursing and screaming and threatening guards who attempted to quiet them.

Threats of the officials to use force to restore order were met with curses and screams.

Searchlights played on the cell houses until daybreak.

The noise died down this morning, the prisoners quieting from sheer exhaustion.

Warden S. K. Smith returned to the prison from an out-of-town visit early today and announced he had put the "strikers" on a "meager diet." He refused to say what the diet consisted of.

Smith said he had made no effort as yet to put the convicts back to work. The "strike" followed an attempt on the part of the prison authorities to put a longer work day into effect in the garment factory, it was said and the convicts rebelled. Aside from a lot of noise making, there was no trouble of any kind, Smith said.

Here On Visit

Mr. and Mrs. Edgar Nelson of Cincinnati are visiting Portsmouth relatives.

To Address Students

Students of the Portsmouth College of Business will be addressed at the regular Wednesday chapel exercises by Hon. Charles E. Hard, who will speak on his three years in the White House.

In Spain

Attending a bull fight garbed in the senorita's distinctive "mantilla," Queen Victoria shows not only her charm but also her patriotism. She is considered the best dressed woman in European royalty.

Cal's Own Demonstration

No, this isn't the Old and Young Men's Marching and Flag-Carrying Association of Squeedunk at their annual celebration. It's the New York Republican Business Men's Association giving three cheers for Calvin Coolidge in his back yard at Washington.

Prime Minister MacDonald Forced to Bed On Election Eve

ABERAVON, WALES, October 28.—(By the United Press)—Prime Minister MacDonald was forced by illness to go to bed this afternoon on the eve of the general election. The premier cancelled his proposed speech with which he had planned to close his campaign.

MacDonald was exhausted from a strenuous tour and had been suffering from insomnia.

Local Elks Plan For a Homecoming

Members of the Portsmouth Lodge of B. P. O. Elks are planning for a real homecoming, which will be held on Wednesday November 7. A committee has been named to complete all plans for the occasion.

RIVER NEWS

STATIONS	Flood Stage Ft.	Height of River, Feet	Change Last Report Inches	Precipitation
Franklin, Pa.	15	0.8F	-0.1	0
Lock No. 7	30	9.8F	-0.1	.04
Pittsburgh, Pa.	22	6.9F		.01
Dam No. 6	30	8.0F		0
Dam No. 13		5.8F		
Zanesville, Ohio	25	7.8F		
Parkersburg, W. Va.	36	10.6F	+0.2	.06
Dam No. 22		6.1R	-0.6	.20
Radford, Va.	14	1.6R	+0.2	.82
Narrows, Va.	20	2.9F	-0.2	.48
Kanawha Falls W Va.	25	1.0F		.10
Charleston, W. Va.	30	7.0F	-0.3	.20
Point Pleasant W. Va.	40	4.6F	-3.8	.12
Dam No. 26		2.2F	-7.2	0
Huntington, W. Va.	50	5.8F	-2.7	.18
Williamson, W. Va.	26	0.7F		.28
Pikeville, Ky.	35	1.7R	+0.1	.20
Ashland, Ky.	50	0.4F		.10
Portsmouth, Ohio	50	12.4F		.20
Dam No. 31	53	2.0F		0
Cincinnati, Ohio	52	11.9F	-0.2	0

Fair over upper Ohio valley tonight and Wednesday. Kanawha and Ohio below Kanawha will be in pool.

Business Visitors

R. E. Hughes of Cincinnati is in Portsmouth on business.

SNYDER IS DISMISSED

After hearing the case of Hugh Snyder, charged in an affidavit signed by his wife with being disorderly, Judge Sprague Tuesday dismissed the man with the costs of the case.

Pleading guilty in Municipal Court today to a charge of being drunk and disorderly, Frank Hicks, 28, was fined $5 and costs.

New Truck

The Portsmouth Telephone company has placed a new truck in their service department.

Back From Cincinnati

Clarence Pierron, Gallia street grocer, has returned from a business trip to Cincinnati.

Is Convalescing

Mrs. May Weber Wellman of Union street continues to improve from her recent illness.

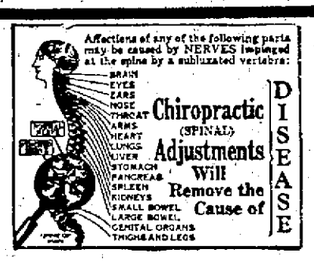

Chiropractic

For That Cold

QUESTION — "About this time every year I am threatened with Pneumonia after a siege of continued colds. Should it take you long to correct my trouble?"

ANSWER—Neglected colds often lead to something serious, such as Influenza or Pneumonia. A spinal Analysis which means an examination of your spine, will enable us to locate what is causing your susceptibility to colds. After we have located the real cause, it will then be a matter of taking Adjustments regularly until the cause has been corrected. Length of time required in all cases is dependent upon the severity of the abnormal condition in the spine. This is variable in different persons. Each case is a study in itself. There are no two cases alike. Thus you may understand the importance of a thorough spinal examination. When this has been made we can give you a quite accurate opinion. Your first step toward ridding yourself of this susceptibility to colds, is to

Have Your Spine Examined

A message to the sick and suffering will appear in this space daily.

THE GUMPS—NOTHING TO SAY

TWO MORE ARRESTS ARE MADE IN THE NEW BOSTON MURDER

Latest Suspects Brought Back From West Virginia; Were In Village When the Murder Was Committed

A search for a Chevrolet roadster bearing a West Virginia license, and three strangers who occupied it, started immediately after the murder of Edward D. Funk, New Boston business man a week ago tonight, was partially concluded Monday evening when Constable Ray McCormick and detectives working on the case since the first, arrived in New Boston with men giving the names of Melvin Warren and Charles Fleshman, from Rainell, W. Va., who admit they were two of the three strangers seen in the village the night of the fatal shooting. Efforts of the officers are now centered on locating the third man, whom the two men claim was a total stranger to them. While the two stick to this story of not knowing the third man in the machine, officers are of the opinion that they are not telling the truth and hope by constant questioning to obtain from them additional information that will assist in locating this "man of mystery," as the officers term him.

With the arrival at the village jail of these two men from the small lumber town near Charleston, New Boston officers and Special Investigator E. E. Rickey turned their attention to this clue, casting aside for the time being the Lyle Bowling and Herbert Travis clues, which had been followed for several days.

Carey O. Jenkins, Gallia street garage owner, was called to the village jail last night to look at the two men and he readily identified them as two of the three men who were in the West Virginia car near his garage the afternoon previous to the fatal shooting.

The night of the shooting Mr. Jenkins furnished officers with the license number of the roadster occupied by the strangers. Mayor V. R. Bierley of New Boston got in touch with Charleston officials early Wednesday morning following the shooting and learned the tag belonged to a lumber dealer at Rainell, near Charleston. Telephone communication with the constable at Rainell was had Wednesday by Mayor Bierley and that officer furnished the information that he knew the lumber dealer who had owned the machine which had been sold just twelve days ago to a man who took the machine to Ohio. For the time being officers lost hope of ever getting trace of the machine, but later word was received from Rainell that the machine was back in that section again. Saturday Constable McCormick left for Rainell to question the men using the machine. When they admitted to him Sunday that they had been in New Boston on October 21 the day of the shooting Constable McCormick insisted on the men accompanying him back to New Boston where they were locked up on investigation charges.

With the placing of these two men behind the bars four men are now held in the New Boston jail in connection with the shooting. No charge has been filed against Lyle Bowling or Herbert Travis, New Boston young men. Bowling was arrested last Wednesday and Travis Friday. According to village officers, Travis is held only as a material witness.

This morning Mayor Bierley and officers and Special Investigator Rickey spent more than an hour with the two men from West Virginia, but while they stuck close to the same stories told last night, there were some slight differences and additional information obtained that the officers refused to divulge after the conference. They appeared satisfied that something had developed which would assist them in bringing to justice the gun-user.

"We were coming from Chillicothe to Ashland, last Tuesday", the two men told Mayor V. R. Bierley, and E. E. Rickey, special investigator for Prosecuting Attorney S. A. Skelton, last night.

"We stopped in Waverly, to fix a tire, and a man offered to help us. We got to talking, and the man said he was going to Ashland. We were headed for the same place, and asked him to accompany us, which he did.

"When we got in New Boston, one of us went to get gasoline and oil at a garage and the other two went out in the village in search of work.

"Of course, we cannot account for the actions of the stranger while he was in New Boston.

"All we know is that he went on to Ashland with us."

Disappeared In Ashland

"We all three stopped at the same hotel in Ashland," the men say, "and Wednesday morning, when we got up, we noticed that the third man had disappeared. We have not seen or heard of him since, and do not know his name".

Asked to describe the man, the two Rainell men furnished New Boston authorities with a description, and on this slim clue, they are conducting a search for him.

Farmers on the Munn's Run Pike declared they believed they saw the car pass by on that pike, but Warren and Fleshman, when brought back to New Boston, yesterday, denied being on the Munn's Run Road, insisting that they went straight to Ashland, going out the Gallia Pike.

According to farmers on the Munn's Run Pike, a machine crossed the Divide, which has been blocked for weeks, last Tuesday night, disregarding "Road Blocked" signs, and running straight over the long hill.

Police declare they believe the driver of the car which took this speedy nocturnal trip over the blocked road knows something of the killing.

SOCIETY

Black and yllow combined with corn fodder and other Hallowe'en novelties were used in decorating the Wendelken garage on Highland avenue last evening when the members of the Sunday School classes of Trinity church taught by Mrs. C. W. Wendelken and Mrs. George W. French entertained the young men's class taught by Mr. Charles Donaldson with a delightful Hallowe'en party. The sixty-five members and friends present came dressed in comical, fanciful and grotesque costumes and they made a pretty sight as they opened the evening's festivities with a grand march, peppy music being furnished by a Victrola. Joseph Meyers received the prize for appearing in the most comical costume, while Everett Cranston was given the prize for being the best dressed. Miss Dorothy Patton was given the ladies' prize for the most beautiful make-up. Various games and contests were played and Bernard Collins and Fay Corwin were given the prize in the latter. Fortune telling furnished a great deal of amusement with Miss Ida Allen, dressed as a gypsy presiding over this booth. Sweet cider was served throughout the evening and at a late hour more substantial refreshments of pumpkin pie, sandwiches, doughnuts and coffee were served by the teachers of the classes.

Members of the Finishing Department of the Excelsior Shoe Company and their friends enjoyed a sumptuous weiner and marshmallow roast on Lookout Hill recently. They all appeared in masque costume and enjoyed a number of ring games and guessing contests, after which a tempting picnic lunch was served to the following:

Misses Rosie Bishop, Jessie Lyon, Martha Lyon, Dorothy McMeans and Eleanor Allen.

Messrs. Harvey Lyon, Raymond Kitchen, Robert Hollis, Edmund Bishop, Proctor Lyon, Ciel Miller, De eMorris and William Johnson. Mr. and Mrs. Edgar Allen, Mr. and Mrs. William Ferguson and Floyd Gibson.

The Knights of Columbus are entertaining with the second of a series of delightful card parties tomorrow evening at their club rooms on Second street. All knights, their wives, families and sweethearts are cordially invited to attend.

Mrs. Charles E. Molster left this afternoon for her home in Washington, D. C., after a three months visit with relatives and friends in this city.

COLUMBIA THEATER OF DISTINCTION

TONIGHT and TOMORROW

Gloria, the Great

Gloria as a dramatic marvel, Gloria as a fashion plate, Gloria as a comedienne.

An ALLAN DWAN Production
Presented by ADOLPH ZUKOR & JESSE L. LASKY

Special Added Attraction
THE
'KENTUCKY KERNELS'
Nine Piece Jazz Orchestra
One Of The Best Bands
EVER HEARD IN PORTSMOUTH
YOU'LL SAY SO—
Daily At 3, 7 And 9

Mr. and Mrs. Frank B. Thomas of Dayton, Ohio, and Mrs. R. H. Stevenson of Los Angeles, California, were called to the home of Mr. and Mrs. D. H. Rupert on Scioto Trail by the illness of their mother, Mrs. H. J. Thomas. Mrs. Thomas is now improving.

Mr. and Mrs. George Gilgen and son Carl of Ninth street, who recently left on a motor trip through the south are now in Orlanda, Fla., where they will remain indefinitely.

Mrs. M. M. Cyrus was the guest Monday of Mrs. M. A. Bassett of Eleventh street.

Mrs. Mary E. Minch has returned to her home in Chillicothe after a visit with Mr. and Mrs. Charles Koger of 922 Eighth street. Mr. and Mrs. Charles Jones, who were also guests at the Minch home have returned to their home in Chillicothe.

Those in charge of the American Legion Auxiliary bake sale held recently in Johnson Bros.' garage on Gallia and Findlay streets, announce that they had cleared $22 on the sale which they will use for disabled soldiers. They also announced that they will give a bread sale near Thanksgiving when all kinds of home made bread will be offered for sale. The committee in charge of Saturday's sale included Mrs. L. R. Hayes, chairman, Mrs. Harold Clayton, Mrs. Carl Smith and Mrs. Geo Beasley.

Group 10 of Trinity Ladies Aid Society will hold an all day meeting tomorrow at the home of Mrs. J. P. Smith. All members are urged to attend.

The Ladies' Relief Society of the First Evangelical church will serve a dinner in connection with the bazaar to be given in the social rooms of the church on Armistice Day, November 11th. The dinner will be served from 11 until 1 and will include all the good things of the season. Many fancy articles will also be on sale at the bazaar that will be suitable for Christmas gifts.

The Ladies' Auxiliary of the Order of aRilway Conductors will hold their monthly social at the home of Mrs. E. B. Davis on Mound street tomorrow afternoon. The assistant hostesses will be Mr. Richard Cyrus, Mrs. Levi Crookshanks and Mrs. Frank Dearth. All members are urged to attend.

Attorney Joseph L. McAdams and his mother, Mrs. A. McAdams of Evanston, Cincinnati, were the weekend guests of Mrs. McAdams' sisters, the Misses O'Connor of Eleventh street.

Mr. Earl Applegate and daughter, Jane, have returned to their home in Steubenville, Ohio, after a weekend visit with his parents, Mr. and Mrs. R. G. Applegate of Seventeenth street.

W. M. Willis has returned to his home in Garrison, Ky., after a weekend visit with his son-in-law and daughter, Mr. and Mrs. John Martin, of Fourth street, and his daughter, Mrs. Emma Howe, of Market street.

Mr and Mrs. Charles Jeffords of Sixth street have returned from a visit with relatives and friends in Lima, Ohio.

Mrs. E. C. Brandon and daughter, Faye Louise, of Norfolk, Va., are here for a few days visit with Mrs. John D. Littlejohn of Eighteenth street.

Mrs. Lucy Schleifer's Sunday School Class of the First Evangelical church will meet this evening at seven o'clock at the Home for Aged Women. All members are asked to bring a pound donation for the Home.

Lame?

Drive out stiffness and ache

After heavy exercise, apply a little Sloan's. No rubbing is necessary—the liniment itself starts fresh blood circulating quickly through the aching muscles. At once—the stiffness vanishes, the aching stops! All druggists—35 cents.

Sloan's Liniment —kills pain!

Ross County Planning To Improve Many Roads

CHILLICOTHE, O., Oct. 28.—An extensive road program for Ross county for the years 1925 and 1926 was outlined tentatively at the Hillsboro district road conference as a working basis upon which the Ohio Good Roads Federation may go before the legislature this winter and ask for two years' appropriations, it was stated in an interview by County Auditor Robert T. Weaver who was present at the meeting.

Briefly the plans call for the following:

For 1925; paving of 4½ miles of the Scioto Trail from the end of this year's paving north of the city to the Pickaway county line, completing the county's section north of the city.

Paving through Londonderry to cost aproximately $40,000 with county, state and federal aid.

Re-surfacing the Chillicothe-Washington and the Chillicothe-Bainbridge-Cincinnati pikes in Ross county.

Giving surface treatment to the south to the Pike county line.

Giving surface treatment to the Chillicothe-Jackson pike through Richmond Dale.

In 1926: Pave the Scioto Trail south of Chillicothe from the paving at Cook's hill to Massieville, a distance of 3 1-4 miles, at an approximate cost of $40,000 per mile.

Give surface treatment to the Chillicothe-McArthur pike to Londonderry; also, give surface treatment to the Chillicothe-Jackson pike to the Jackson county line from Richmond Dale.

FAIR BOARD MEETS TO DISCUSS TAX LEVY

The Board of Directors of the Scioto County Fair, met yesterday at Farm Bureau offices to discuss the tax levy to be voted upon at the election of November 4.

Among other things talked of was the question of reducing the admission next year from 50 to 25c provided the tax levy is carried.

The question of what grounds would be purchased, whether it would be made into a public park open the year through, providing a tourist camp, and a dozen other uses to which the grounds might be put for the public benefit, was discussed.

No decisions were reached, however, because a new board of directors will be elected in December and they would not be bound by any measures passed by the present board. Any citizen may become a member of the association by the purchase of a membership ticket for $1 and this gives him a voto for the members of the Board of Directors. So the board may be materially changed and they did not feel that they would be justified in making the people any definite promises.

The present board is unanimous, however, in boosting for the tax levy no matter who the new directors may be. They know that Scioto county has had five different homes or grounds in the past 25 or 30 years and for one reason or another the fair had to move. The present lease will expire in seven years more and if the tax levy is not passed by the people now to provide a secure and permanent home, it will probably have to move again or go out of existance.

Meet First Time In Twenty Years

David Phillips, of Wheeling, W. Va., visited Mr. and Mrs. A. L. McCormick, of 532 Seventh street, Monday.

Mr. McCormick and Mr. Phillips were boyhood friends and had not seen each other for twenty years. Mr. Phillips is an engineer on a towboat which was tied up here a short time for repairs.

Found Dead In Bed

GREENUP, KY., Oct. 28.—(Special to Times)—James Cecil Sturgill, infant son of Mr. and Mrs. William Sturgill, of Wurtland, was found dea in bed. The remains were shipped to Elliott County for burial.

Child Bitten By Dog

OAK HILL, Oct.28-Freda, four-year-old daughter of Mr. and Mrs. Tom D. Jones, suffered a badly lacerated cheek and lip when bitten by Betsy, a pet bull dog belonging to Fred Miller. The child stooped to pet the dog when the animal snapped at her. One of the dog's teeth went through the little girl's lower lip.

Seeking Still, Thief Visits

But Alas! It Had Been Moved To Safer Place

Mayor's Office in Waverly

WAVERLY, O., Oct. 28—(Special to The Times)—The limit in boldness was reached here when an unidentified thief entered Mayor Gableman's office. Entrance was gained through the side window. Everything seemed to be in place so it is thought that the burglar departed empty handed. Officers think that the building was entered with the expectation of finding a still. Just the day had been on xhionA- be fore a complete outfit had been on exhibition during the trial of Charles W. Brown. However following the trial the still was removed to a safer place.

A. H. Bannon Succeeds John Wilhelm As Greens Committee Chairman at Country Club

Simon Labold, president of the Country club at a meeting yesterday of the club directors, announced the appointment of Arthur H. Bannon as chairman of the Greens Committee, succeeding John Wilhelm, who resigned recently.

The directors decided to open the list of associate members for applications to the number of 25, the applications to be acted upon in the order in which they are received.

By-laws, to govern the club house were read on the final reading, and approved by the directors, and copies will be mailed to the members.

Estimates of the cost of a water plant were received and referred to the committee for recommendations as to which to accept, and the kind of material to be used. The general plan calls for a tank of 20,000 gallon capacity, to be elevated 100 feet above the club house for presure.

On The Mend

Mrs. Arthur Bodmer, of Waller street, is recovering from an illness due to heart trouble and complications.

Quick Safe Relief

CORNS

Dr. Scholl's Zino-pads stop corns hurting *instantly*. Remove the *cause*—friction and pressure. They are thin, medicated, antiseptic, waterproof. Absolutely safe! Easy to apply. Get them at your druggist's or shoe dealer's.

Three Sizes—for corns, callouses, bunions

Dr Scholl's Zino-pads

"Put one on—the pain is gone"

FARMERS

We will have a plowing demonstration on the Raven Rock farm, owned by Henry Ruel, 3 1-2 miles west of Portsmouth, Wednesday, the 29th, all day.

With McCormick-Deering Outfit

Come and see it plow.

Stockham & Payne

Minford, Ohio

BIRTHS

The eight-pound boy born Monday morning at 3 o'clock to Mr. and Mrs. R. O. Eddy, 1833 Highland avenue, has been named Ralph Noble.

Constipation Once Drugged Him— UNTIL HE MADE THE INDICAN TEST

Mr. A. Small of 692 Greene Ave., Brooklyn, N. Y., whose constipation quickly left when he drove out the Indican.

Mr. Small had read a great deal about Indican. When he continued to feel as if he had lost all his pep, due to constipation, he decided to make the Indican Test. And within a month Mr. Small found that his stomach, liver and bowels were acting in perfect harmony again.

What is INDICAN?

It is the sign revealed by a urinalysis that the poisons of constipation are in your blood. These poisons may cause a serious sickness or severe breakdown at any time, and often lead to rheumatism, heart and lung affections.

Most laxatives give only temporary relief from constipation. But Carter's Little Liver Pills have been found not only to "physic" the stomach, liver and intestines quickly, but also to drive the Indican away. Carter's Little Liver Pills are purely vegetable, and have been used for over 40 years by people all over the globe.

FIGHT INDICAN WITH CARTER'S LITTLE LIVER PILLS

Special Values For Midweek Selling

Outing Flannel Gowns 69c	Black Satin Overall Apron $2.19	Best Gingham Dress Apron $1.39
Slip Over Sweater Long Sleeve $1.89	Ladies Bolivia Coat Self Trimmed $19.85	Ladies Satin Dresses Lace Trimmed $14.85
36 in. Comfort Challies, best quality 18c	36 in. Bleached Outing Flannel 25c	32 in. Dress Ginghams, Special 15c
36 in. Brown Muslin 9½c	Best Apron Ginghams, fast colors 14c	36 in. Outing Flannel, light and dark. 24c
Heavy plaid cotton blankets, 66x80 $3.85	Robe blankets, fancy color combinations $5.19	All wool blanket 66x80 fancy plaids $9.59
9x12 Congoleum Rugs $13.98	9x12 Axminster Rugs $34.50	Printed Linoleum, 4 yd. wide, sq. yd. 97c

A. BRUNNER & SONS

909-911 Gallia 910-912 Sixth St.

Subscribe for the Community Chest.

Foffman Flower Shoppe

Cut Flowers and Floral Designs

QUALITY—SERVICE—PRICE

You get all three when you buy

Main Floor Brunner's Store

911 Gallia Street

this winter California

Take the family—excellent schools for your children.

the journey there—a joy

Santa Fe—Fred Harvey "all the way"

four daily trains—double track new steel equipment

on your way Grand Canyon National Park without change of Pullman—

for reservations and details

F. G. Burnett, Gen. Agent
Santa Fe Ry.
200 Neave Bldg., Cincinnati, Ohio
Phone: Main 4373

Santa Fe all the way

278

INSTANT TIRE SERVICE

Calls to any part of the city FREE

DEALER IN

UNITED STATES TIRES

MOTOR SUPPLY

NORMAN DEWEE, Prop.

GALLIA & OFFNER ST. PORTSMOUTH, O.

PHONE [illegible]

ABIE, THE AGENT

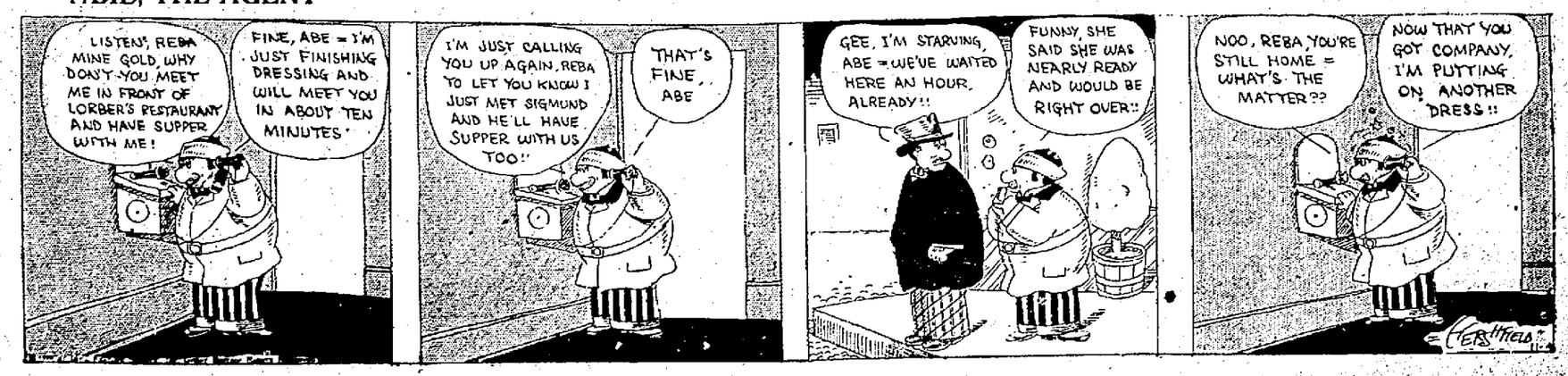

FIRST RUN PICTURES

WESTLAND

Now Playing

Let Not Man Put Asunder

From the famous Novel by BASIL KING

Are old-fashioned marriages best? Does divorce bring happiness?

See these questions and many more answered in this splendid love drama, with

LOU TELLEGEN and PAULINE FREDRICK

SPECIAL ORCHESTRA Will furnish music

The comedy is Jimmy Aubrey in "THE CAVE INN SHEIK"

ADMISSION 20c and 40c

Shows 1, 3, 5, 7, 9.

Fresh in Flavor

"SALADA"

TEA

draws its deliciousness from the freshness of the leaves — Try a package.

CHOICEST INDIA, CEYLON and JAVA TEAS

Truck Damaged Driver Jumps

A truck driven by John Patton suffered a broken hub several days ago when it plunged down a 40 foot embankment at Nauvoo. Patton, driving the machine for Charles Clark, was going up hill when the drive chains came off and allowed the machine to run backwards over the bank. Patton escaped by jumping.

Bible Schools Plan Rally

At a recent meeting of Sunday School Superintendents in Portsmouth it was decided to hold a city-wide rally in the Bible Schools during the five Sundays in November.

The goal for the first Sunday is 8,000 with a five per cent gain each Sunday thereafter.

Bones Are Wired

Jack Salyer, 40, farmer of route two, South Webster, underwent an operation at Hempstead hospital Monday morning when two bones in his right leg below the knee were wired together. The leg was broken last April but a perfect union was not secured at that time and it was necessary today to wire the bones in place.

Sunday School Has Orchestra

Franklin Avenue Sunday school is fortunate in having among its membership musicians of unusual ability. Under the direction of Prof. Henri Snabel, an orchestra has been organized for the Bible school. The orchestra will consist of Prof. Snabel, his brother, Stephen, and the three Clausing brothers, Albert, Walter and Clarence, with Miss Esther Severinghaus, as pianist. The organization adds greatly to the interest in the Sunday school.

Finger Amputated

Thomas Pleasant, 25, of 2401 Gallia street, employed as machinist in the N. & W. shops at Williamson, W. Va., underwent an operation at Hempstead hospital Sunday for amutation of the third finger on his right hand. Ten days ago the digic was badly mashed while at work in the railroad shops and the finger was taken off at the second joint. Later Pleasant came home and yesterday it was found necessary to amputate the stump of the digit.

Arrested On Car; Is Fined

George Sherman, arrested on a street car at New Boston Sunday noon on charges of intoxication and disorderly conduct, was fined $15.00, and given a ten days' jail sentence by Mayor Bierley Monday. Sherman was reported as swearing in the presence of women on the car.

Going To Marion

Rev. E. D. Barnhart, district Sunday school worker of this city, will be at Marion, Lawrence county, Tuesday night and Wednesday when the annual County Sunday School Convention and Institute is held at the M. E. church there.

Malone Is a Bit Confident

NEWARK, N. J. Oct. 28.—Jock Malone of St. Paul, who meets Mickey Walker, welterweight world's champion in a 12 round no-decision battle Wednesday night has arrived to complete his training. Malone says he will take the title.

Appendix Removed

Marvin O. White, 17, son of Mr. and Mrs. Orville White, 1221 Franklin avenue, underwent an operation Monday for appendicitis at Hempstead hospital.

In Hospital

Ben Harness, of Lucasville, is in Schirrman hospital for medical treatment.

Return Home

Ben and Fred Trot, local steelworkers, are home from a visit to relatives in Cambridge, O.

Truck Skids; Damaged

A Ford delivery truck owned by Thomas G. Pauley, grocer, 4045 Gallia street, New Boston, sustained a broke right real wheel Monday morning when it skidded into the curb at Eighth street and the viaduct. Verner Pauley, driver of the machine, put on the brake to make the turn from the viaduct onto Eight street, the machine skidding on the wet street.

Doing Nicely

Floyd Gilliland, of 4301 Sterling avenue, New Boston, who was operated upon recently for appendicitis, is reported to be getting along nicely.

QUIT KIDDIN' MIKE!

NEW YORK, Oct. 28.—Mike McTigue, world's light heavyweight champion announced today through his attorney that he would start suit against the New York State Athletic Commission, claiming $250,000 damages on the charge that he had been prevented from obtaining a license and boxing in this state.

TEAM TO PRACTICE

The Smoke House eleven will hold practice tonight at 7 o'clock at York Park.

The coach requests that all members of the team turn out for the session, as several important revision of tactics are to be made.

Back From Meeting

Dr. Jos. S. Bardin and Dr. D. A. Berndt returned Sunday from New York, where the spent the week attending the clinic of the American College of Surgeons.

To Present Play

"The Parson's Perversity" is the name of the play to be given at Pleasant Green Baptist Church, Fifteenth and Waller streets, Tuesday evening, October 28, by a group of players from Union Grove Church in Columbus. Robert Brown is managing the entertainment and the committee anticipates a large audience when the curtain rises.

4 out of 5 get Pyorrhea

The fight against Pyorrhea is a fight against overwhelming odds. Statistics prove that four out of every five over 40—and thousands younger, too—pay Pyorrhea's dreaded toll. Will you?

Be on your guard for signs of Pyorrhea

Just as the stability of a building is dependent upon its foundations, so healthy teeth depend upon healthy gums.

Bleeding gums are the first sign of Pyorrhea's approach. Then they begin to recede and the healthy pink color gives place to a pale, whitish tint. Soon the teeth are loosened, pus pockets form and drain disease-breeding poisons through the system.

Forhan's For the Gums contains just the right proportion of Forhan's Astringent (as used by the dental profession) to neutralize oral poisons, and keep the gums in a firm, strong, healthy condition. Even if you don't care to discontinue your favorite dentifrice, at least start using Forhan's once a day.

Forhan's is more than a tooth paste; it checks Pyorrhea. Thousands have found it beneficial for years. For your own sake ask for and get Forhan's For the Gums. At all druggists, 35c and 60c in tubes.

Formula of R. J. Forhan, D. D. S.
Forhan Company, New York

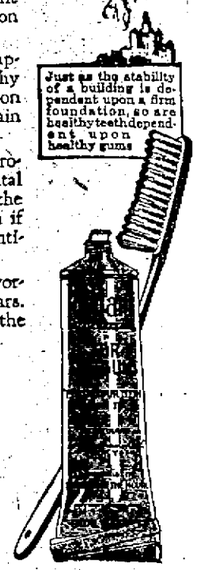

Forhan's

FOR THE GUMS

More than a tooth paste—it checks Pyorrhea

As It Happened 24 Years Ago

(From our issue of October 28, 1900.)

The Superbas defeated the Champions at Willow Park by the one-sided score of 17 to 1.

The only free soup house ever conducted in Portsmouth was under the wise and beneficient administration of President Rutherford B. Hayes, Republican.

Eight former comrades-in-arms acted as pall-bearers at the funeral of Albert Messer, Spanish-American war veteran, who died aboard the hospital ship Relief from wounds he sustained on the field of battle in China.

The Ohio State University lost its suit in the supreme court to recover possession of 2,680 acres of land in Scioto county, which was alleged to be held unlawfully by squatters. The land in dispute was situated on Turkey Creek, Nile township.

Z. T. Lewis, Urbana bond forger, died at West Union, his old home. Lewis realized over $100,000 from the bogus bonds he floated.

A disastrous fire visited Wheelersburg, destroying eight buildings with a loss of about $10,000.

Elbow Broken

Woodrow Combs, 5-year-old son of Clark Combs, South Portsmouth, sustained a broken left elbow Sunday in a fall at his home.

The Affair at Flower Acres

by CAROLYN WELLS

© 1924 by NEA Service Inc.

BEGIN HERE TODAY

The body of Douglas Raynor is found in the early evening on the floor of the sun room at Flower Acres, his Long Island home. Raynor has been shot through the heart. Standing over the dead man, pistol in hand, is Malcolm Finley, former sweetheart of Raynor's wife, Nancy. Eva Turner, Raynor's nurse, stands by the door with her hand on the light switch. In a moment Nancy appears, white-faced and terrified. Orville Kent, Nancy's brother, comes in from the south side of the room. And then Ezra Goddard, friend of Finley; Miss Mattie, Raynor's sister, and others, enter upon the scene. Detective Dobbins heads the police investigation. An autopsy reveals that Raynor also was being systematically poisoned with arsenic. Now comes Lionel Raynor, son of Douglas Raynor by an earlier marriage, with the announcement that his father's will bequeaths everything to him. Nancy, however, knows of another will that was witnessed by Grimshaw Gannon, a hired man.

NOW GO ON WITH THE STORY

"Well, Mrs. Raynor," Lionel said, "it rests between you and me, then, as to who inherits my father's estate. I have here the will that names me the heir. If you produce a later one, giving you the right to it, I have nothing more to say. But you must put up the goods."

"Why have you never been here before, Lionel?" Nan said. "Why have we never met?"

"Oh, to be frank, I rather resented the governor's marrying again, and I think I didn't care about seeing the new incumbent. Now, if we're to share the property, I suppose we'd better call a truce until the settlements can be made."

"Why a truce? Why not a permanent friendship—whatever the outcome of the settlement?"

But he only shrugged his great shoulders, and repeating his entire ignorance as to the existence or whereabouts of any will, he rose and lumbered off.

"Well," Dobbins said, "it begins to look serious. Can we get hold of the other witness, Mrs. Raynor?"

"I don't know," Nan said, looking thoughtful rather than confounded. "I can't understand it at all!"

CHAPTER VIII

The Secret Parcel

Malcolm Finley was not at all pleased with the role in which he found himself cast. He was a man of action, and he was obliged to keep quiet.

Most of all, he was desperately in love with Nancy Raynor, and was not allowed to tell her so.

"Your time will come," Goddard told him. "If your love for her is the real thing, and if she reciprocates, no harm can come of waiting until a right and proper time to tell her of it. It would be unwise as well as untimely to tell her now— and, too, Finley, there's a big mystery to be solved by somebody. Between you and me, I don't think much of that detective—"

"But for that reason he's a good one to have on the case. He gets nothing, he befogs all the issues—"

"And is that a good thing?"

"It most certainly is—for all concerned."

Finley went off and Goddard mused over what he had said.

Ezra Goddard carried a heavy heart. He felt that there was no solution to the mystery of the shooting, but to ascribe it either to Nan or Malcolm, and he couldn't bear to think it was either of those. Moreover, Nan had confessed to the ownership of the book on poisons, she had been seen secretly slipping tablets into her husband's teacup—what theory was there except the guilt of one or both?

"IT'S NO USE, DEAR. I CAN'T KEEP AWAY. NOW, NANCY, WHAT DO YOU WANT ME TO DO."

Lionel looked at her accusingly. "I don't form friendships with people who —who tried to poison my father!"

Nan shrank as if from a blow, and Dobbins thought this a good time to thrust a question at her.

"That reminds me, Mrs. Raynor," he said, "is this book yours?"

A sudden and decided change came over Nancy Raynor.

"Yes," she said, raising her chin with a touch of obstinacy, "yes it is mine."

"Why did you buy it?"

"Because—because I thought somebody was poisoning my husband and I wanted to learn the truth about it."

Dobbins almost laughed outright at this absurd story.

"You know, do you not, that he was being so poisoned—and that you are suspected of being the poisoner?"

"I know it," Nan sat bolt upright now, and her head, held high, was defiant in its pose. "Can you prove it?"

"I don't advise you to take that attitude, Mrs. Raynor," Dobbins said, not unkindly. "It won't get you anywhere."

"No, don't, Nan,' said her brother. "You've got a hard row to hoe, but we're all back of you, and i fyou'll tell the truth, it will all be smoothed out very soon."

"Smoothed out, indeed!" Miss Mattie bristled. "I insist on the fullest investigation of my brother's death. I can scarcely believe Nan is responsible for it, but I must know. Also, I want to know about this will business. Can't we send for Grim Gannon, and get at something!"

"Why not?" said Kent, and leaving the room he dispatched a servant to bring Gannon.

At last the big man lumbered slowly in. It was plain to be seen he was ill at ease in the presence of more refined people.

"Whatcla want o' me, Mis' Raynor," he said, as he awkwardly took a chair.

"You can tell me what you know of my husband't will, Mr. Gannon. You witnessed it, I think."

"No, Mis' Raynor, I didn't." The cold light blue eyes of Gramshaw Gannon looked into her own, without any expression of concern or even interest in the matter.

"Why, Mr. Gannon, my husband told me that you did—you and Peters—the butler, we had last year."

"Yes'm, I remember Peters—a good man but stupid. Well, him an' me, we never signed no will for Mr. Raynor—leastwise, not me, anyway."

"That man is telling a falsehood," said Nan, quietly. "You did witness Mr. Raynor's signature to his will, Mr. Gannon, and you know where that will is."

Gannon gave a helpless look around the room, as if to say, "What can I say to that?"

Just now, matters seemed to be temporarily held up because of the absence of the will which Nan declared existed.

If this could be found and Nan inherited the estate, things would be quite different from the event of Lionel Raynor owning the place.

Goddard didn't like young Raynor—didn't like him at all.

Yet his opinions made small difference if the will Lionel possessed was the only one extant. For it was in every way, Goddard knew, a true and legal document—the only question being whether there had been a later one—or whether—this just occurred to Goddard, whether Douglas Raynor in a fit of anger had destroyed the will he had made in Nan's favor.

Goddard longed to send to New York for a famous detective he knew of, but, somehow he feared the things such a detective might discover.

On the theory of many people, Nancy Raynor and Malcolm Finley were glad to renew their old-time friendship and it had quickly ripened into love.

Both were of intense and passionate temperament. He could not deny the possibility that, goaded beyond endurance by her husband's cruelty and longing for the love and peace of Finley's protection, Nancy had let herself be driven to the point of poisoning the one that stood between her and happiness.

Also, it could be, that Finley, utterly exasperated at Raynor's petty cruelties to the woman he loved, had shot him down.

While he was pacing the east veranda and thinking these things over Malcolm Finley had at last found Nan alone.

Yet when he chanced to see her alone, on the west terrace, half hidden in the shadows of a great wisteria vine, he went to her at once and sat beside her.

"It's no use, dear," he said, gently; "I can't keep away. Now, Nancy, what do you want me to do?"

"What do I want you to do?" she whispered, half unconsciously repeating the words, and then a realization of her great trouble, her great loneliness surged over her, and she raised her eloquent, sad eyes to his, saying—"Help me—Malcolm—help me—somehow."

"Yes, dearest, yes, of course I will."

"It's hard, Nan—darling! you've no dea how hard it is—"

"Yes, I have, Malcolm—she looked at him piteously—"but—oh, Malcolm, you don't know what I went through with that man! You don't know! It was like a living death—oh, I mustn't talk like that! Forgive me, Malcolm—forgive me, dear—"

"Forgive you? Sweetheart! When I love you so I'm just holding myself together lest I break all bounds and tell you how I love you! I can't help it, Nan—I must take you in my arms—just once—please—my little girl—"

(Continued in Our Next Issue)

Shots Usually Start Sprinters; Day Hears Them, Slows Down

In an effort to escape from Marshal Ollie Cassity at New Boston Sunday night Okey Day proved himself a real sprinter and, according to the officer, a new track record would have been established had the "race" lasted a few minutes longer. A couple of shots in the air had their desired effect, Day halting and begging the officer not to shoot again. Monday, when found guilty by Mayor Bierley of a charge of possessing a half pint of 'moon,' he was fined $100 and costs.

Held By Police

Roy Brown and Roy Buckley were names given by two young men arrested by Traffic Officer Walker at New Boston late Saturday night on petit larceny charges. According to the officer the young men were caught removing a rear tire, tools and rubber mat from a machine left parked in front of the Hancock and Jenkins garage. A woman in the neighborhood called the officers when she saw them about the parked machine.

Mrs. Clark Better

Mrs. Myrtle Clark, 814 Offnere street, who was seriously injured Friday night when struck by an automobile on Gallia street, east of Offnere, remains about the same at her home. An x-ray taken of her back shows the spine was uninjured, but discloses two rib fractures near the spine.

Operated Upon

John Huntley, colored N. & W. employee, of 1402 Kinney street, underwent an operation for appendicitis Sunday at Hempstead Hospital.

At Home Again

George Bender, 1521 Fifth street, was removed home Monday from Hempstead Hospital, where he underwent an operation.

SNOW WHITE CABINET CLOTHES DRYER

Child-birth

Good news for Expectant Mothers

WHEN the little one arrives you can have that moment freer from suffering than you have perhaps imagined. An eminent physician, expert in this science, has shown the way. It was he who first produced the *great rubbing preparation* called "Mother's Friend."

Results from the use of "Mother's Friend" are proven by many startling letters of testimony from happy users. "I can almost say my baby *was born without pain*," writes a young mother, who had used "Mother's Friend."

"Mother's Friend" is applied externally. It has been used by three generations of expectant mothers. Start using it today, and meanwhile write to Bradfield Regulator Co., B-A 18, Atlanta, Ga., for *free* valuable book containing information every expectant mother should have. "Mother's Friend" is sold by all good drug stores.

Uric Acid Solvent

85 cent Bottle (32 Doses) FREE

Just because you start the day worried and tired, stiff legs and arms and muscles, an aching head, burning and bearing down pains in the back—worn out before the day begins—do not think you have to stay in that condition.

Be strong, well and vigorous, with no more pains from stiff joints, sore muscles, rheumatic suffering, aching back or congested kidneys.

For many forms of bladder trouble or weakness, its action is really wonderful. Those who are in and out of bed half a dozen times a night will appreciate the comfort, rest and strength this treatment gives.

We will give you one 85 cent bottle (32 doses) FREE and FREE BOOK about Uric Acid and how to treat it, to convince you The Williams Treatment conquers Kidney and Bladder diseases, Rheumatism and all other ailments, chronic or stubborn, if caused by Uric Acid.

Send this notice to The Dr. D. A. Williams Co., Dept. DA-548, P. O. Block, East Hampton, Conn., and receive by parcel post, delivery paid, a free 85 cent bottle (32 doses), without expense or obligation. Only one free bottle to same person, address or family. —Adv.

Greenup Visitor

Attorney E. E. Fullerton, of Greenup, was in Portsmouth, on business Saturday.

THE FIRST ANNIVERSARY SALE

We are trying to close out our stock at less than cost. We want you to visit our crowded place at 1024 Waller St. near N. & W. Station. We can afford to give opportunity and good prices because we are out of the high rent district.

High grade Ladies' Canton Crepe dresses, price $30, down $17.95.

High grade Poire Twill, all sizes' price $35, down to $19.95

Nice serge dresses, price $10.00, down to $5.95

Percale Aprons, price 98 cts, for 50 cts.

Gingham house dresses, price $1.98, for $1.25.

Ladies' Princess slips and other under clothes at low Prices.

MEN

Heavy Men's underwear price $1.98, now $1.25

Sweaters of all kinds, ladies' men's and Boys'.

Sale Begins Oct. 25 at 8 O'clock sharp and ends Nov. 3.

Thank You for Your Patronage

ELIAS HANDY

1024 Waller Street

FREE—Book on Home Beautifying

This Book Tells

How to make your home artistic, cheery and inviting.

How to put and keep floors, woodwork and furniture in perfect condition.

How to finish soft and hard woods.

How to refinish old wood in stained and enameled effects.

How to fill unsightly, germ-catching cracks.

How to stain wood artistically.

This book is the work of experts—profusely illustrated—includes color charts—gives covering capacities, etc. It is the same book which is so extensively advertised in all the leading magazines, weeklies and woman's papers.

How to Get It FREE

Bring coupon below to our store and we will give you a copy of the Johnson Book—without cost or obligation. We shall also be glad to show you panels of wood finished in beautiful stained and enameled effects with Johnson's Wood Dye and Perfectone Enamel.

SERVICE DEPARTMENT

JOHNSON'S ARTISTIC WOOD FINISHES

The Fisher & Streich Pharmacy

Sixth and Chillicothe Sts.

PHONE 41

UPON PRESENTATION at our store this coupon entitles the bearer to a FREE copy of the Johnson Book on Home Beautifying and Wood Finishing *"The Proper Treatment for Floors, Woodwork and Furniture."* We will gladly show the bearer panels of wood treated with Johnson's Artistic Wood Finishes of which we carry a complete stock.

Name _____

Address _____

Miss Dolly Wise

She is here to answer any and all questions concerning love, matrimony, troubles, woes, etiquette, etc. Inquiries should be addressed to Miss Dolly Wise, care The Daily Times, Portsmouth, Ohio.

Dear Dolly:—Are girls allowed to dress as fellows at an informal Hallowe'en party? If not, why not?
THANK YOU.

They may dress in men's attire if they don't appear on the street that way. They can go back and forth to the party in a machine.

Dear Dolly:—I am sending a "remedy" for those who think they are too fleshy or stout. This remedy was said to have been given by a famous doctor. This is what a lady says who tried it: "It certainly works slowly, but surely, and has for me corrected a stomach and kidney trouble, which had bothered me for a long time. I have regained my normal weight, and never felt better in my life." Here is the way I used it: Pour two quarts of boiling water over a ten cent package (but it might cost 25 cents now) of sea-wrack. (I suppose it can be procured at a drug store). Let stand twelve hours then strain into a glass jar. As it is a little sickening to the taste, I squeezed the juice of one lemon into it, putting in about half of the rind; also placed the jar in the ice box and drank a small cupful three or four times a day. One can make it stronger if preferred, using a quart or a pint to a package and taking smaller doses. Take it one-half hour of meals. You could use other flavoring if desired. It is perfectly harmless or so I have found it, and take as much as you think best, but I think the best way is to "make haste slowly." After taking three or four packages you can begin to see you are reducing. You will be happy to keep right on as you are doing, at least I was. It seems strange that such a simple thing should be of so great benefit, but it only proves that simple things are best. Can you tell me how is the best way to clean cement sacks? Can some one tell me where I can get the song ballad containing these lines:

"I am a rebel soldier,
The truth to you I'll tell."

Does any one know what will remove white spots from the face? They look like pus, but are hard lumps.
INQUISITIVE.

Your anti-fat remedy reads like all patent advertisements and testimonials, and if any one wants to try it they will have to do so at their own risk, and not on my recommendation. I have never had any experience with cleaning cement sacks, but I should think you could soak them in cold water and then wash the cement out. Hang on a clothes line and beat all the loose cement out first. Would advise you to inquire at a music store for the song you mentioned. If they do not have it in stock they will order it for you or tell you where you can order it yourself.

Would suggest that you consult a physician about the white spots on your face. They might be warts or acne or something else.

Dear Dolly:—I would like for you to tell me how to make some relishes out of green tomatoes. I have quite a few that I want to work into something good to eat.
HOUSE WIFE.

Here are a few ways to fix green tomatoes. Green Tomato Sauce—Eight pounds of green tomatoes, cut up and boil for two hours in water to cover, drain through a colender, and add three pounds of brown sugar, one quart of vinegar, one teaspoon each of cloves, cinnamon, ginger, and nutmeg. Boil one hour and can.

Chow-Chow—One quart small green tomatoes, one quart of onions, two quarts small cucumbers, one large cauliflower. Put cucumbers in brine one day, scald onions and cauliflower in salt water. One green pepper, a little red pepper. To three quarts of vinegar add two cups of sugar, one cup of flour, 14 tablespoons mustard, and stick of cinnamon. Scald the mixture and pour over pickles.

Chowder—One peck green tomatoes, three large plump cabbage heads, six onions, eight green peppers, celery, two cups sugar, five cents worth of mustard seed, mixed spices, cloves and vinegar. Cook thoroughly and seal.

Dear Dolly:—Will you please tell me how to make mince meat, and does it have to be sealed or can I keep it in an open jar?
A NEWCOMER.

Mince Meat—Four pounds of raisins, two pounds of currants, one-half pound of citron, four pounds of apples, two pounds of lean beef, two quarts of cider, one pound of suet (or butter in proportion) sugar, spices, cloves, cinnamon, allspice, etc., to taste. If cider cannot be obtained, use equal portions of vinegar and water with molasses enough to make it about as sweet as cider.

none better at any price
DAVIS BAKING POWDER

Miss Evelyn McElfresh of Twelfth street has gone for a visit with relatives and friends at Dayton.

James Ryan of Market street spent the week-end with Mr. and Mrs. P. S. Easter at Buena Vista.

Mrs. H. A. Lloyd of Fifth street is visiting in Jackson with her sister, Miss Margaret Miller.

The Bee Hive class of Franklin avenue M. E. church enjoyed a hallowe'en party Saturday evening at the home of Miss Frances Wendelken, 1309 McConnell avenue. Various games during the evening offorded were served by Misses Frances Wendelken, Kathryn Kugelman and Irene Slattery.

The guests numbered: Mr. and Mrs. Earl Wendelken, Mrs. Henry White, Misses Aileen Weidner, Margaret Rawsin, Thelma Couners, Hester Donahoe, Katherine Donahoe, Pauline Wounderlick, Beulah Diffon, ine Wounderlick, Belah Donson Virginia Carroll, Garnet, Gertrude Kemp, Evelyn De Vors, Dorothy Gerlach, Aletha Jones, Doris White, Marie Boehnker, Dora Stewart, Irene Slattery, Esther May Wendelken, Frances Wendelken and the teacher, Miss Belle Burtyon, Messrs. Arthur Brooks, John Gee, Joseph Donahoe, Leo Tony, Cecil Slye, Leslie Ketter, George Boehnker, Herbert Wendelken, and Fred Donahoe.

The Justamere club will be entertained next Friday afternoon at the home of Mrs. J. F. Carr, Second street.

The W. B. A. of the Maccabees enjoyed a Hallowe'en party recently at the home of Mrs. Katherine Weaver, 807 John street. The rooms were decorated in keeping with the Hallowe'en season and the guests came dressed in comical and fancy costumes. Mrs. J. H. Crosby and Mrs. Ida Yates received pretty favors for wearing fancy and comical costumes, while Mrs. Carl Reider received a prize for placing the eye in the pumpkin. Mrs. Weaver was given a prize for dropping the most beans in a bottle and Mrs. Lida Hornbuckle received the prize in the writing contest. Music and games were also enjoyed and at a late hour an appetizing lunch was served to the following:

Mrs. Addie Rutledge, Mrs. Carl Reider, Mrs. Ida Yates, Mrs. T. Story, Mrs. Lida Hornbuckle, Mrs. Carl Schisler, Mrs. Effie Hobstetter, Mrs. Bessie Cooper, Mrs. Katherine Weaver and daughters, Edna, Ruth and Susie Lemasters, Mrs. J. H. Crosby and daughter, Miss Marie Crosby, Misses Mary Storey, Bessie Brockman and Fannie Warnock.

Messrs. Sam Warnock and John Warnock.

Group 13 of Trinity Ladies Aid Society will hold an all-day meeting Thursday at the home of Mrs. J. J. Cranston, 1144 Eighth street. All members are asked to take notice.

Two interesting addresses featured the October meeting of the Woman's City Club, held Monday afternoon at the home of Mrs. Howard Sellards, 1735 Franklin avenue. Dr. Walter H. Smith, the popular pastor of Trinity M. E. hurch, gave a very instructive talk on "Law Enforcement," and Mrs. H. A. Wright read a splendid paper on "Citizenship." Rev. Mr. Smith said that "Law Enforcement" was the most important thing in the world. He quoted government statistics showing how much money was expended in taking care of, and prosecuting criminals, and also in the prevention of crime. The figures ran into the billions, and if the amount thus expended were used in building macadam roads it would be enough to checkerboard the United States at a distance of only six miles apart, the approximate cost being about $25,000 per mile.

Mrs. Wright quoted statistics showing that over 20,000,000 citizens of the United States failed to exercise their right to vote at the presidential election in 1920. She said that the Kiwanis Club of Aurora, Illinois, has announced that they will publish in the daily paper the names of every man and woman in that city who failed to vote at the coming election, the same as they did all slackers during the world war, for those who fail to vote are the worst kind of slackers. She closed her address by urging all present to vote at the coming election.

Mr. A. K. Wheeler of the High School faculty gave a short explanation of the "Additional Three Mill Levy." This measure will be voted upon at the coming election, and every citizen of Portsmouth is urged to vote for it. In explaining the levy Mr. Wheeler said that it would not increase the taxes one penny over what the people are now paying. Five years ago the citizens of this community voted for this levy, and all they are asked to do at the election on November 4th is to renew it. A committee was appointed from the Woman's City club to co-operate with others interested in this measure in seeing that it is "put over" at the election. They will be stationed near the voting booths to urge the people to vote for the levy. The members of this committee are Miss Anna Ball, chairman, Mrs. Charles C. Horr, Mrs. Merle O. Duduit, Mrs. Cecil S. Miller, Mrs. Edgar Poffenberger, Mrs. A. G. Schmid, Mrs. John A. Lowry, Mrs. Al Windel, Mrs. Anna Fowler, Mrs. Stanley Jones, Mrs. Lawrence Shump, Mrs. James E. Hannah, Mrs. Charles Hauck, Mrs. Frank Baggs, Mrs. Fred Baker, Mrs. G. E. Kitchener, Mrs. William S. Sellards and Miss Edith Treuthart of this city and Mrs. J. W. Hutchens and Mrs. Winifred Bennett of Sciotoville.

Preceding the meeting Mrs. Fred B. Winter sang two pleasing selections with piano accompaniment by Prof. Elmer Ende. During the business session which followed Mrs. W. H. Schwartz presided and various reports were given by the secretary and treasurer. Mrs. Isabella Thomas, of the Educational committe read an article on the "Loan Scholarshit Fund," which appeared in a recent issue of the "Buckeye" the official magazine of the Ohio Federation of Women's Clubs. Miss Edith Treuthart announced that she was taking orders for Christmas cards sent out by the Federation, the proceeds to be used for the upkeep of the National Federation building at Washington, D. C. Those wishing to help along in this good work may give their order to Miss Treuthart. An invitation was extended to the members of the Woman's City Club and other clubs in the city to attend the South-East District Convention, Women's Federation of Clubs, to be held at Middleport, Ohio, on November 6th and 7th. Mrs. William H. Schwartz is vice-president of this district and she is anxious that as many Portsmouth club women as possible attend this convention.

Mrs. C. C. Coverston was chairman of yesterday's meeting, and her assistants were Mrs. John T. Breece, Mrs. Anna G. Fowler, Mrs. George Carroll and Mrs. A. E. Evenard.

The November meeting will be held at the home of Mrs. Charles C. Horr on Waller street, November 24th, with Mrs. James E. Hannah as chairman. Her assistants will be Mrs. Glen Rardin, Mrs. H. E. Cook, Mrs. Charles Horr and Mrs. Ralph Delamater. The principal address of the afternoon will be made by Hon. Charles E. Hard.

Group 5 of Trinity Ladies Aid will hold a sewing session Wednesday at the home of Mrs. John Flood, on Sixth street.

Mr. and Mrs. F. D. Rawson, of Twentieth street have as guests, Mrs. Rawson's mother, Mrs. Anna R. Spink, of Jacksonville, Ill.

Mrs. C. C. Coverston, county president of the W. C. T. U. will preside at a meeting of the Sciotoville Union this evening at the home of Mrs. Loren Yost, Sciotoville.

Members of the Sciotoville M. E. church, will enjoy their annual hallowe'en social this evening, when they will assemble in the church basement. A short program will be given and refreshments will be served. Admission of fifteen cents will be charged those who attend unmasked, and ten cents will be charged those who attend in costume.

Mrs. Frank Ferguson, of Park avenue will entertain the Have-a-Heart Club Thursday afternoon.

Retain Youth!
DON'T let the crowding years leave their marks of age on you. Keep your digestive organs in good order, your nerves unruffled and your blood rich and pure.
Munyon's Paw Paw Tonic puts the invigorating thrill of perfect health into all parts of the body. Effective from the first dose.
For Constipation Use Munyon's Paw Paw Pills
AT ALL DRUGGISTS
MUNYON'S PAW PAW TONIC
with IRON and NUX
Satisfaction guaranteed or money refunded
MUNYON'S, Scranton, Pa.

Mrs. Adam Sommer of Sixth street, arranged a pleasant surprise in honor of her sister, Mrs. William Schmidt of Court street, who celebrated her birthday anniversary yesterday. The guests assembled at the Schmidt home for an afternoon of cards and at the close of the games prizes for high and low score were given to Miss Mary Sommer and Mrs. Sophia Vetter. Later an appetizing two course lunch was served at the small tables to the following:

Mrs. William Schmidt, Mrs. J. J. Orlett, Mrs. George Sommer, Mrs. George Billian, Mrs. Bernard Sommer, Mrs. Charles Weber, Mrs. Louise Bourgholtzer, Mrs. Joseph Orlett, Mrs. Val Herbst, Mrs. Sophia Vetter, Mrs. A. A. Sommer and son Junior, Misses Mary Sommer, Kate Frantz and Barbara Orlett. The honor guest received many beautiful presents in honor of the happy event.

The Clover Club will meet this evening at the home of Misses May and Elizabeth Ricker on Fifth street.

The Gleaners' Class of the Central Presbyterian church will give a Hallowe'en Social at the home of Mrs. Mabel Carpenter, 1748 Eleventh street, on Thursday evening. A short program will be given and several readings by Miss Dorothy Cline will be included in the pleasures of the evening.

Witches and elephants,
How they will prance.
For everyone is welcome
To the elephant dance.

Mrs. Tunis Nunemaker and daughter, Miss Clara Nunmaker, of Timmonds avenue, have gone to Boston, Mass., to join Dr. Tunis Nunmaker, who has been spending some time at Harvard University taking a post-graduate course in the Care and Treatment of Children. They will return the first of November.

SNOW WHITE CABINET CLOTHES DRYER

SOCIAL NEWS

Mr. and Mrs. J. W. Herrmann delightfully entertained the members of the Saturday Evening Curd Club at their home, 412 Second street, Saturday evening. The time was spent in playing Five Hundred, and at the close of the games prizes for hight score were awarded to Mrs. Joseph Fussnecker and Charles Albrecht, while Mrs. Lawrence Wagner and Mr. Joseph Fussnecker were given the consolation favors. Later an appetizing lunch was served to the following:

Mr. and Mrs. Henry Brunner, Mr. and Mrs. Joseph Fussnecker, Mr. and Mrs. Lawrence Wagner, Mr. and Mrs. Charles Albrecht, Mr. and Mrs. Cecil Brunner, Mr. and Mrs. John W. Herrman and daughter Natalie, and sons, Walter and Harold, Kathryn Fussnecker, Richard and Robert Wagner.

The next meeting will be held at the home of Mr. and Mrs. Henry Brunner.

Mr. and Mrs. W. E. Gemmell left yesterday for Schocksville, Pa., where they will visit relatives for a week.

The Kedros Bridge Club will be entertained on Saturday afternoon at the home of Mrs. John E. Kenrick, on Ninth street.

Mr. and Mrs. A. L. McCormick of 532 Seventh street and her mother, Mrs. Charles Graham and daughters, Nolene and Ida, and sons William and Charles, have returned from a visit with Mr. and Mrs. John Malone of Mt. Joy, Ohio.

Mr. and Mrs. Henry Wedebrook and sons, Earl and Howard, of 2020 Eleventh street and Mrs. David Reider of 1405 Eleventh street visited Mr. and Mrs. John Malone at Mt. Joy, Sunday. Mr. Malone is sojourning there indefinitely for the benefit of his health.

Mrs. Jennie Staley of Covington, Ky., who has been visiting Mrs. Anna Holfring of 813 Murray street, has gone to visit her sisters, Miss Amanda Elliott, of Ashland, and Mrs. Mary Fleming of Catlettsburg, Ky.

Roy Brunner, Lloyd Grimm and Pat Berryman have gone to Cincinnati to visit Leonard Henkle, who is playing there with Weidemeyer's Orchestra.

A special meeting of the W. B. A. of the Maccabees wil be held at the home of Mrs. J. H. Crosby, 1806 Seventh street, this evening. All members are urged to be present.

Pythian Sisters will give a Hallowe'en dance Thursday evening in the K. of P. Hall. Ray's Orchestra will furnish the music and all members and their friends are cordially invited to attend.

The Portsmouth Gospel Quartet and Miss Irene Stone will give an entertainment tomorrow evening in the Pond Run M. E. church. The general public is cordially invited to attend.

A rummage sale will be held in the North End, Saturday, it was planned at the meeting of the Business and Professional Women's club, held Friday evening in the Elks' club dining room.

The meeting was featured by a splendid business session, at which plans for the coming year's work were formed. Misses Alice Treuthart, Ethel Oakes and Emma Johnston, delegates to the recent national convention of B. & P. W. clubs at West Baden, Ind., made reports of this gathering.

Plans were also made for a party, to be held in the near future, and which wil be open to the public.

Mr. and Mrs. Elmer Blevins, children, Helen, Walter, Virginia and Lillian of Offnere street and Mrs. Norman Blevins of Front street recently motored to Darby and were guests of his mother, Mrs. Robert Bertram, Norman Blevins remained for a two weeks' visit.

Mr. and Mrs. J. L. Pratt and children of Wilmington have returned home after a visit with Mrs. Sarah Crabtree of Gay street.

An enjoyable event at the home of Mr. and Mrs. W. N. Anderson at Oak Hill was the celebration of their thirty-fifth wedding anniversary recently when a group of relatives arranged a surprise dinner in their honor. The guests included Mr. and Mrs. Ed. Anderson and children Louisa Katherine, Robert, Ernestine and Raymond, Mrs. Ethel Nichols and son Harold, Mrs. Sophia Robertson, Mr. and Mrs. Will Fannin, and daughters Nellie and Roberta, Mr. and Mrs. Oscar Lyons and children, Dorothy, Ruth, Wesley and Clarence, Mr. and Mrs. James Lewis and sons, Ralph Floyd and Bernard all of Long Run, Mr. and Mrs. William Humm of the Scioto Trail, Harry Anderson and Clarence Anderson of Portsmouth, Mr. and Mrs. Herbert George, Mr. and Mrs. Clyde Anderson and children, Eva, Clyde, Jr., and Emmajean of Friendship, Miss Mary Roberts and Miss Edna Roberts of White Oak, Ky., Mr. and Mrs. Elvin Jones and daughter, Fay, Mr. and Mrs. Arthur Anderson of Oak Hill.

Miss Garnet Shumate of Twelfth street entertained last evening with a Hallowe'en party, bringing together a group of friends for an informal evening of dancing.

At a late hour refreshments were served to these guests: Misses Hazel Cooper, Marjorie Sly, Bertha Wallace, Anne Bero, Dorothy Stone, Mary Margaret Dixon, Dorothy Stone, Messrs. George Cartwright, Walter Kursh, Ikie Mullens Cecil Wetlock, Howard Aeh, Holmes Hemphill and Orin Snyder, Mr. and Mrs. R. L. Shumate and Miss Garnet Shumate.

The Rev. Crayton S. Brooks, former pastor of the local Christian church, who is here from his present home in Ardmore, Oklahoma, was dinner guest last evening at the home of Mr. and Mrs. R. C. Lunnon and Mrs. Cora Hoffman, 2333 Grant street. The event proved a happy reunion, as the Rev. Mr. Brooks was pastor of the church attended by the Lunnon's and Hoffman's twenty years ago in Jefferson City, Missouri.

Rev. Brooks' visit is being made pleasant with the renewal of old acquaintances.

An all-day meeting of Group 1 of the Woman's Home Missionary Society of the Portsmouth District, M. E. churches, will be held Wednesday at Bethel M. E. church on the Buena Vista Pike. The first session will begin at 9:30, a. m.

Miss Swartz, National Field Secretary will give an address, and Miss Ruth Wheaton, a worker at Lathom, Pike county, will tell of the work in her field.

Mrs. Hannah Gravitt will entertain the White Rose Sewing Club this evening at her home, 1705 Timmonds avenue.

Mr. and Mrs. Ira Swearingin and daughters, Isabelle of Buena Vista Pike, were guests of friends in Portsmouth recently.

Mr. and Mrs. Lynn Padan and infant son of Sunrise avenue have returned from a week's visit with Mr. and Mrs. E. H. Hamner, of Marysville.

The local Order of the Eastern Star will hold the first of a series of informal dances this evening at the Baesman Dancing Academy, Gallia and Bond streets. All Masons, their wives and friends are invited to attend.

L. R. Hood, of Offnere street returned yesterday from a week-end visit in Milan, Ind. He was accompanied there by Mrs. Hood, who remained for a two weeks' visit.

Mrs. Warwick Anderson and Mrs. Charles Spencer, who are to entertain the Art Circle Wednesday, for luncheon at the Country Club, ask the members to come at 10:30 and spend the day.

TIMES SERVICE PATTERN

4678

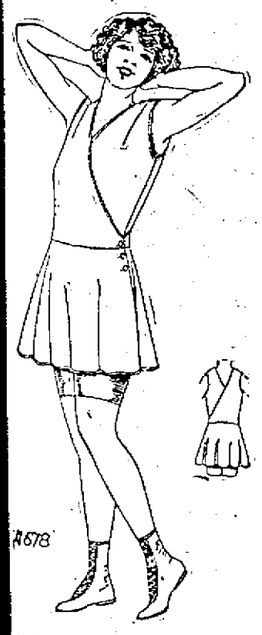

A UNIQUE AND PRACTICAL BATHING SUIT

4678. This model provides Breeches joined to one-half of the waist and the Skirt joined to the other half, both forming the complete design illustrated. The waist portions cross each other in surplice style with a very simple effective closing. One could use jersey, oil silk, rubberized gingham or silk as well as alpaca, gingham or satin.

The Pattern is cut in 4 sizes: Small, 34-36; Medium, 38-40; Large, 42-44; Extra Large, 46-48 inches bust measure. A Medium size requires 4-8 yards of 40 inch material.

Pattern mailed to any address on receipt of 12c in silver or stamps.

Send 12c in silver or stamps for our UP-TO-DATE FALL AND WINTER 1924-1925 BOOK OF FASHIONS.

4678

Size .....

Name .....

Street and No. .....

City ..... State .....

Sallie Ann Says

I was in Columbus Sunday and as I strolled down High street, I noted one stylish woman after another in the new ensemble suits. I also noticed that they have adopted Fashion's decree for shorter skirts with a vengeance, many wearing them just a short distance below the knee. The finer wraps, too, are being worn much shorter.

The Fashion is displaying an interesting group of ensemble suits. That's the reason women like to shop at The Fashion. Whatever you see in the larger cities, you'll find displayed at The Fashion. The beautiful suits, consisting of a long fur trimmed coat with a dress to match, are shown in Etrusque, bottle green, black, saddle brown, and sand. They're reasonable, too $76 and $88.

Sallie Ann of Fashion

Subscribe for the Community Chest.

Many a hostess has gained distinction for her coffee, by using this delicious, fragrant blend. Get a trial tin from your grocer.

Woolson's Golden Sun Coffee

ADVENTURES OF THE TWINS
by Olive Roberts Barton

THE PEDDLER BECOMES KING

"I, sire," said the cook bumping his head on the ground three times.

"Why am I not getting something to eat?" roared the king of Yum Yum Land. "If I don't get some food inside of sixty seconds, I'll off with the cook's head."

'Here you are, Sire," said the cook's voice just then. And he carried in a tray and laid it on the table where His Royal Highness was playing checkers with the chief keeper of the royal bird-cages.

But all there was on the tray was an old tin teapot and old tin fork. A queer meal for a king!

"What's this! What's all this?" cried the king, turning purple with fury. "Who dares to insult me?"

"I, Sire," said the cook bumping his head on the ground three times. "But if you please, Your Highness, these things are not to be eaten. They are magic."

"Magic!" cried the king, losing a little of his purple. "That's all very well. But what do I want with conjuror's tricks when I am hungry? What I want is food."

"Well, Sire," said the cook. "Can you think of anything you would 'specially like, Sire? If so, I'll get it for you without moving off the spot."

The king wrinkled up his brow into three deep wrinkles and thought and thought.

'I have it!" he cried. "I would like to have toasted butterflies on toasted humming bird nests and dressed with a sauce of rose leaves."

"Very well, Sire," said the cook of Yum Yum Land. Please say this charm:

" Magic fork, I'd like a treat.
Please see what you can find to eat."

The king repeated the words.

Instantly the tin fork hopped off the tray, jumped down off the checkerboard table and went out the door.

But scarcely had it gone than it was back, its two legs stuck into a large silver dish that contained all the fancy things the king wanted.

Up it hopped on the table and laid the dish on the tray before the king's astonished eyes.

"If Your Majesty wishes something to drink," said the cook, "I know another charm."

"Good!" beamed the king. "I'll have some peppermint-chocolate-peach-vanilla soda water with whipped cream on top and two straws.

" 'Go do your best,
Go do your worst,
Or, teapot, dear, I'll die of thirst.' "

"Say that to the teapot, Your Highness," said the cook.

The king said it word for word just as he was told, and instantly the tin teapot jumped down and went clatter, clatter, clatter to the door.

Then it returned with an empty glass upside down over the spout.

It hopped up on the table, put the glass on the tray and started to pour.

In a minute and two seconds the king's glass was full—exactly as he had said, even to the whipped cream, straws and all.

"Well I'll be gumfoozled!" laughed the king. "Where did these wonderful things come from?"

"From me," spoke up the peddler coming out from his hiding place. Make me king in your place and they are yours."

'Certainly," said the king "The throne is yours. Take it. As long as I can have all I want to eat and drink, I don't care a whoop dee-dee about the throne of Yum Yum Land."

And to the cook's dismay, the king took his goodies and departed and the peddler became king.

But things were not going to stay. Nancy and Nick and Daddy Gander were still on their way to Yum Yum Land.

(To Be Continued)

(Copyright, 1924, NEA Service, Inc.)

Cross Word Puzzle 'Tip'

Twister No. 13

By SOL VITT.

To-day's cross-word puzzle should prove interesting. It contains a number of words that will test your ingenuity, and I predict a few dictionary consultations.

Under the accompanying diagram to the twister is the list of synonyms—horizontal and vertical—for the words contained therein.

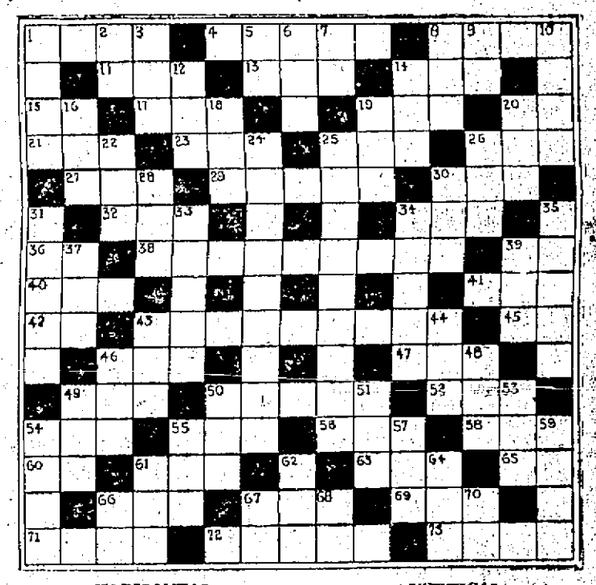

HORIZONTAL

1—A timed animal.
4—Toll.
8—A small bunch.
11—Mushy dirt.
13—To prepare leather.
14—A cooling device.
15—Electrical contractor (abv.).
17—An ancient king.
19—A contest.
20—To perform.
21—A blockade.
23—Adhesive substance.
25—Sit, past tense.
26—To seize unexpectedly.
29—Arbor.
30—Persistent noise.
32—Is, past tense.
34—A Chinese coin.
36—An exclamation of pain.
38—A military command.
39—Saint. (abv.).
40—A hindrance.
41—A cereal.
42—And (Latin).
43—Satisfied.
45—Prefix meaning down.
46—A head covering.
47—Undressed piece of timber.
49—Lamentation.
50—Rough.
52—An extremity.
54—To adjust.
55—A motor vehicle.
56—Kind of tree
58—Brooklyn subway. (abv.).
60—Beast of burden.
61—Covering of a seed.
63—A domestic beverage.
65—Associated art (abv.).
66—Refuse of flax.
67—Also.
69—Somewhat dark.
71—A Mexican laborer.
72—To collect secretly.
73—Pertaining to the Malay race.

VERTICAL

1—An action.
2—A printer's measure.
3—A hollow.
5—There.
6—A prohibition.
7—An adverb.
8—Road material.
9—Prefix meaning not.
10—Implement.
12—As in excavating a hole.
14—Corpulent.
16—A small metal vessel.
18—A small cask.
19—A state of hostility.
20—A Spanish title.
22—The stomach of animals.
24—Very important.
25—Lasting seven years.
26—Transgression.
28—The cry of sheep.
30—Lair.
31—A monstrous automation.
33—To bend.
34—A rustic.
35—An amphibious mammal.
37—Moist.
43—Part of locomotive.
44—A girl's name.
46—A small bed.
48—Sailor (slang).
49—A physical distinction.
50—An undeveloped branch
51—Notwithstanding.
53—A reckoning of years.
54—Substantial liquid.
55—A man's name.
57—Unite.
59—To fasten down.
61—A process of gold mining.
62—A South American serpent.
64—Assistance.
66—Mail headquarters (abv.).
67—A preposition.
68—Correlative.
70—Denoting possession.

(Copyright, 1924, By Star Co.)

JACK DAW'S ADVENTURES — THE HIDDEN CITY

BY ELTON

Jack kept his eyes shut all the time he was tumbling along, so as to keep the sand out of them. Finally he reached the bottom of the hill and Flip came rolling right into him. The little adventurer saw that neither he nor Flip nor Flop was hurt, so he broke out laughing.

"I'll bet it will be a hard job climbing back up that hill," he said. But before trying that, he noticed a big rock that stood just in front of a large hole in another hill of sand. Wondering what was in the hole, Jack started to pry the rock away. Finally he moved it over a bit.

The hole was just about large enough for Jack to walk into. It was pitch dark inside so the little adventurer took out his flashlight and threw its glare into the opening. All he could see was a continued hallway of sand, so he decided to walk in and investigate. (Continued.)

M. W. Selby Heads New Inter-City Chamber of Commerce

Formal organization of an "Inter-City Chamber of Commerce" was effected at a meeting at the Country Club Monday evening when representatives from the business clubs of Portsmouth, Ironton, Ashland and Huntington, adopted a constitution and elected the following officers:

President—Mark W. Selby, Portsmouth.

Vice President — Gus Northcott, Huntington, W. Va.

Secretary—E. N. Meck, Ironton.

Treasurer—Walter Mayo, Ashland, Ky.

A meeting will be held in the near future at Huntington, the date to be selected by the officers and announced later. At this time the plans for the activities of the new organization will be under discussion.

The movement is one that vitally concerns the business men of these Ohio valley cities and can be best understood by study of the constitution which was adopted last night.

Constitution

Name

Inter-City Chamber of Commerce.

Territorial Limits

That portion of the Ohio River Valley extending from Huntington, W. Va., to Portsmouth, Ohio, inclusive, and the territory contiguous thereto.

Object

To foster the spirit of good-will and cooperation between the citizens and business interests of this territory and to promote and development of its resources.

It is not an organization for profit.

Membership

Individuals, firms and corporations interested in the object of this organization and residing or doing business in this territory, are eligible for membership.

Directors and Officers

The governing body shall be a board of directors composed of twelve individual members three of whom shall be elected by the members from Cabel and Wayne counties, West Virginia, three by the members from Boyd and Greenup counties, Kentucky, three by the members from Lawrence county, Ohio, and three by the members from Scioto County, Ohio.

The officers shall be a president, two vice-presidents and a treasurer, to be elected by and from the board of directors; and a secretary-manager, to be elected by the board. The secretary-manager shall not be a director.

The directors, and all officers except the secretary-manager, shall serve until their successors are elected and qualify, and with out compensation.

Finances

The financial support of this organization shall come from memberships of the different districts represented by the directors in proportion to their respective populations.

The membership fee shall be twenty-five ($25.00) dollars per annum, payable annually, in advance.

Liabilities

No member of this organization shall be liable for its debts or obligations. Each member's obligation is limited to the amount of his membership dues.

Amendments

This constitution may be amended by a majority written vote in not less than three of the four districts.

Proposals for amendment shall be submitted in the form of a ballot to the entire membership in each district not less than thirty days prior to the counting of the ballots.

BY-LAWS

Election of Members

Individuals, firms and corporations residing or doing business in this territory, and whose membership fee is paid, are subject to the approval of a majority of the directors from the respective districts, members/of this organization in good standing.

Election of Directors

Directors shall be elected yearly by shall be sent to all members of the the members of the respective districts. Nominees receiving the highest number of votes from the individual members in their respective districts shall be declared elected.

At the first election, one director from each district shall be elected for a term of three years, one for two years and one for one year. Subsequent elections of directors shall be for terms of three years.

Vacancies on the board shall be filled by the remaining directors from the district in which the vacancy exists.

Duties of Officers

The duties of the officers shall be those usually pertaining to such positions.

Meetings

Meetings of the membership shall be subject to the call of the board of directors.

Special meetings of the membership may be called by the president, or at the request of any five of the directors, or at the request of any twenty of the members of the Chamber at large.

Notices of all membership meetings, stating the time and place thereof and the business to be considered thereat, shall be sent to al l members of the Chamber by the Secretary-Manager not less than ten days in advance.

The board of directors shall meet at least once every sixty days. A majority of the board shall constitute a quorum.

Method of Voting

The business of this organization shall be transacted by viva voce vote, except that elections and changes in the constitution and by-laws shall be by ballot.

Each member has one vote. Vote by proxy shall not be permitted.

Finances

All funds shall be deposited in the name of the organization in the bank or banks to be approved by the board of directors.

All disbursements shall be made upon the authority of the board of directors.

An audit of all financial transactions shall be made once each year by qualified persons to be designated by the board.

At the beginning of each fiscal year, the board of directors shall prepare, or cause to be prepared, a budget of estimated expenditures and of estimated income for the year, which, having been agreed to by the board, shall stand as the limit of expenditures for the respective purposes unless otherwise ordered by action of the board.

Amendments

These by-laws may be amended by a majority written vote in not less than three of the four districts.

Proposals for amendments shall be submitted in the form of a ballot to the entire membership in each district not less than thirty days prior to the counting of the ballots.

Those signing the charter list were: A. H. Werninger, Robert F. Adams, E. A. Sigler, J. J. Reich, J. A. Thackston, Jr., C. B. Kinkead, H. H. Roder, E. B. Sisler, John G. Graham, Dr. R. E. Petty, Theo. A. Cavendish, W. J. Whalen, H. C. Daniels, F. C. Reed, T. A. Palmer, Huntington, W. Va.

E. N. Meck, Frank F. Goldcamp, John E. Lowe, O. H. Schweickart, E. S. Culbertson, Ironton.

Walter Mayo, Donald H. Putnam, R. R. Cisco, G. S. Cogan, James T. Norris, Ashland, Ky.

A. H. Bannon, Mark W. Selby, H. H. Winter, Alan N. Jordan, Forrest L. Williams, Robert G. Bryan, F. A. Ruhlman, Geo. M. Taylor, Geo. W. Ahrend, W. A. Pepper, Harry E. Taylor, Henry F. Bertram, Portsmouth.

DAILY RADIA PROGRAM

(Compiled by United Press.)

TUESDAY, OCTOBER 28

(Tuesday's Best Features.)

WEAF—Eveready Entertainers.
WGY and WJY—"Enter Madame."
WGBS—"The Miracle."
KGO—Little Symphony Orchestra.
KPO—Program by Olympic Club.
WHAA—Organ recital.

(Eastern Standard Time)

WEAF, NEW YORK—492.
4 P. M.—Josephine Whittell, soprano.
4:30 P. M.—Women's Program.
6 P. M.—Joseph Knecht's Orchestra.
7:30 P. M.—Robert Huntington Terry, composer-pianist, and assisting artists.
8 P. M.—Columbia University lecture.
8:30 P. M.—Continuation of 7:30 P. M.
8:30 P. M.—The Gold Dust Twins.
9 P. M.—World Fliers: Eveready Male Quartet and Eveready Hawaiians.
10 P. M.—Crescent String Trio.

WJZ, NEW YORK—455.
6 P. M.—Samuel Shanshnan, pianist.
6:30 P. M.—Levitow's Orchestra.
7 P. M.—Frank Dole, on "Dogs."
7:15 P. M.—Strissof's Orchestra.
8 P. M.—Wall Street Journal review.
8:10 P. M.—N. Y. U. Air College.
8:30 P. M.—Address, Secretary Mellon.
9 P. M.—Address, Senator Elsberg.
9:15 P. M.—Estey Organ recital.
10 P. M.—"Light to Live With."
10:15 P. M.—Plaza Concert Orchestra.
11 P. M.—Beaux Arts Entertainers.

WJY, NEW YORK—405.
7:30 P. M.—Orlando's Orchestra.
8 P. M.—"Enter Madame," WGY Players.
9:60 P. M.—Current events talk.
10:10 P. M.—Rudolf Jaskowitz, violinist.
10:40 P. M.—Brooklyn Society Orchestra.

WGBS, NEW YORK—316.
6 P. M.—Uncle Geebee's stories.
6:30 P. M.—Talk, Loretta Brady.
6:45 P. M.—Charles Wold, glasses.
7 P. M.—Genevieve Williams, soprano.
7:15 P. M.—Charles Wold, glasses.
8 P. M.—Broadcasting Morris Gest's mammoth spectacle, "The Miracle," with orchestra, organ, chorus and soloists, direct from Century Theater.
11 P. M.—Vincent Lopez and Orchestra.

WHN, NEW YORK—360.
6:30 P. M.—Huston Ray's Orchestra.
7:10 P. M.—WHN Welfare Period.
8:30 P. M.—Midnight—Popular program.
Midnight—Ted Lewis' Symphonic Clowns.

WOR, NEWARK—405.
2:30-4 P. M.—Matinee musicale.
6:15 P. M.—Clifford Lodge Orchestra.
6:30 P. M.—Man in the Moon stories.
7 P. M.—Clifford Lodge Orchestra.
7:15 P. M.—Bill Steinke's sport talk.

WAAM, NEWARK—263.
8-11 P. M.—Popular program.

WFI, PHILADELPHIA—395.
2:05 P. M.—Matinee musicale.
6:30 P. M.—Meyer Davis' Orchestra.
7 P. M.—Sunny Jim, the Kiddies' Pal.
7:30 P. M.—Evening musical program.

WIP, PHILADELPHIA—509.
5:15 P. M.—Six Saxophone Serenaders.
6:05 P. M.—Ehrenzeller's Orchestra.
7 P. M.—Uncle Wip's bedtime stories.
8 P. M.—Talk, Hon. Henry E. Ehlers.
8:15 P. M.—Lester's play review.
8:30 P. M.—Philadelphia Police Band.
9 P. M.—Talk, Hon. Harry A. Mackey.
9:15 P. M.—Home Lighting Education.
9:25 P. M.—Ralph Wieder, baritone.
11:05 P. M.—Marburger's Orchestra.

WOO, PHILADELPHIA—509.
8:15 P. M.—Grand Organ and trumpets.

WDAR, PHILADELPHIA—395.
4:30 P. M.—Republican Women's Club.
7:30 P. M.—Dream Daddy's stories.
7:50 P. M.—Both Sides the Footlights.

KDKA, PITTSBURGH—326.
6:30 P. M.—Albert F. Taylor, organist.
7:15 P. M.—The Children's Period.
7:30 P. M.—Talk for women voters.
7:40 P. M.—Stockman market reports.
8 P. M.—Address, Dr. John Ray Ewers.
8:15 P. M.—Talk, Dr. Louis Manley.
8:30 P. M.—Dance music, Syncopepers.
11 P. M.—Late concert program.

WCAE, PITTSBURGH—462.
4:30 P. M.—The Sunshine Girl.
6:30 P. M.—William Penn Orchestra.
7:30 P. M.—Uncle Kaybee.
8:30 P. M.—Musical program.
11 P. M.—"Sid" and His Gang.

WFBG, ALTOONA—261.
6-7 P. M.—Hour of dinner music.
7-7:30 P. M.—Lecture period.

7:45-8:30 P. M.—Theater orchestra.
8:30-10:45 P. M.—Studio concert.
11 P. M.—Program of dance music.
11:45 P. M.—Midnight concert program.

WRC, WASHINGTON—469.
4 P. M.—Children's Hour.
5 P. M.—Latin American night, with the United States Army Band.
10:15 P. M.—Meyer Davis' Orchestra.

WGY, SCHENECTADY—380.
6:30 P. M.—Ten Eyck Trio.
7:45 P. M.—Article by Hugh Fullerton.
8 P. M.—"Enter Madame," by the WGY Players, with incidental music.
11:30 P. M.—Stephen Boisclair, organist.

WHAM, ROCHESTER—283.
6:30 P. M.—Eastman Orchestra.
6:15 P. M.—Harold Smith, organist.
7 P. M.—Eastman Orchestra.

WGR, BUFFALO—319.
6 P. M.—Hall-Pryd String Quartet.

WRW, TARRYTOWN—273.
9-10 P. M.—Musical program.

WBZ, SPRINGFIELD—337.
6:30 P. M.—Leo. Reisman's Orchestra.
7 P. M.—Markets, news, stocks.
7:30 P. M.—Kiddies' bedtime story.
7:40 P. M.—Copley Plaza Orchestra.
8 P. M.—"Eternal Youth," Alice Jewel.
8:15 P. M.—Conservatory violinists.
10 P. M.—Beulah W. Orr, soprano.
11:55 P. M.—"Jack" Hanly, organist.

WJAR, PROVIDENCE—360.
9 P. M.—World Fliers: Eveready Male Quartet; Eveready Hawaiians.

WEEI, BOSTON—303.
6 P. M.—Jacques Renaud's Orchestra.
7 P. M.—WEEI Big Brother Club.
7:45 P. M.—Eisenbourg's Orchestra.
8:15 P. M.—Midnight—Concert program.

WNAC, BOSTON—278.
6:35 P. M.—WNAC dinner dance.
8:10 P. M.—Boston American Orchestra.
11:15 P. M.—Loew's Theater revue.

WJAX, CLEVELAND—390.
7:30 P. M.—Bedtime story, etc.
8 P. M.—Tom Donahue's Bamboo Village Orchestra, Isabelle Boldon, soprano; Nora McNally, violinist.

WTAM, CLEVELAND—390.
6-7:30 P. M.—Statler dinner music.

WHK, CLEVELAND—283.
6 P. M.—Marjorie Moore's Melody Maids.

WCX, DETROIT—517.
5 P. M.—Tuller Orchestra.
10 P. M.—Red Apple Club.

WWJ, DETROIT—517.
7 P. M.—Detroit News Orchestra; Jane Robinson, contralto.

CKAC, MONTREAL—425.
7 P. M.—Kiddies' stories.
7:30 P. M.—Rex Battle's Orchestra.
8:30 P. M.—Special feature.
10:30 P. M.—Jos. C. Smith's Orchestra.

9 P. M.—Readings from "Othello."
9:45 P. M.—Program by Nakutin Studios.
10 P. M.—Isham Jones' Orchestra.
10:15 P. M.—Hutter Music School.
10:30 P. M.—Isham Jones' Orchestra.
10:40 P. M.—Ford and Glenn time.
11 P. M.—"A Night in China."

WEBH, CHICAGO—370.
7-8 P. M.—Oriole Orchestra.
9 P. M.—Studio concert program.
11 P. M.—Oriole Orchestra and Trio.

WGN, CHICAGO—370.
6 P. M.—Drake Concert Ensemble.
8 P. M.—WGN Classic Hour.
10 P. M.—Jack Chapman's Orchestra.

WTAS, ELGIN—286.
6 P. M.—Tip-Top String Sextet.
8 P. M.—Midnight—Popular program.

WCCO, MINNEAPOLIS—417.
5:30 P. M.—Children's Hour.
6 P. M.—Sport hour, talk.
6:30 P. M.—Dinner music program.

WHAS, LOUISVILLE—400.
4-5 P. M.—Theater orchestra.
7:30 P. M.—Happy Hoosier Harmonists.

WOC, DAVENPORT—484.
6 P. M.—Sport news and weather.

WOAW, OMAHA—526.
6 P. M.—Advice to the Lovelorn.
6:25 P. M.—Dinner concert program.
9 P. M.—Program by Frank Buckingham.
10:30 P. M.—Midnight Wowl Frolic.

WHAA, IOWA CITY—484.
8 P. M.—Mrs. Preston Coast, organist, and William G. Edmondson, tenor.

WDAF, KANSAS CITY—411.
3:30 P. M.—The Star's Radio Trio.
5 P. M.—Special Hallowe'en program.
6-7 P. M.—School of the Air. Music.
11:45 P. M.—WDAF Nighthawk Frolic.

WHB, KANSAS CITY—411.
2-3 P. M.—Ladies' Hour program.
8 P. M.—H. A. Parker, baritone; Alberta Davis, soprano; Helen Stohn, soprano; Aubrey Logan, violinist; Irma Young, pianist; Charles Gross, saxophonist; Leona Robinson, pianist.
9 P. M.—Sweeney Radio Orchestra.

WMC, MEMPHIS—500.
8:30 P. M.—Evening concert program.
11 P. M.—Sarry O. Nichols, organist.

WSB, ATLANTA—429.
5 P. M.—News reports; stories.
8-9 P. M.—Evening concert.
10:45 P. M.—Late entertainment.

WFAA, DALLAS—476.
6:30 P. M.—Bedtime stories.
8:30 P. M.—Musical program.
11 P. M.—Dwight Brown, organist.

WBAP, FORT WORTH—476.
7:30 P. M.—Old-Time Fiddle Music.
9:30 P. M.—Hawaiian music.

(Mountain Standard Time)

CFAC, CALGARY—430.
7:45-8:45 P. M.—Studio concert.

(Central Standard Time.)

WSAI, CINCINNATI—309.
7 P. M.—Hotel Gibson Orchestra.
7:30 P. M.—WSAI radio chimes.
7:45 P. M.—Children's stories.
8 P. M.—Hotel Gibson Orchestra.
9 P. M.—Hughes & Axtman, songsters; Marie Houston, soprano; John Drury, basso.

WLW, CINCINNATI—423.
4 P. M.—Lesson in Ilo. Music.
10 P. M.—Ohio Male Quartet and Instrumental Trio.
11:30 P. M.—Crosley Arabian Nights.

KYW, CHICAGO—536.
Late news every half hour.
4:35 P. M.—Children's stories.
7 P. M.—Joska DeBabary's Orchestra.
7:30 P. M.—Around the Town with KYW.
8 P. M.—Chicago Musical College.
8:20 P. M.—Farm Bureau speeches.
8:45 P. M.—Musical program, continued.
10-11:30 P. M.—"At Home" program, with the Coon-Sanders Orchestra.

WQJ, CHICAGO—448.
7-8 P. M.—Ralph Williams' Orchestra.
10 P. M.—Ralph Williams' Skylarks.

WMAQ, CHICAGO—447.5.
6 P. M.—Chicago Theater organ.
6:30 P. M.—La Salle Orchestra.
8 P. M.—Literary talk, Harry Hansen.
8:20-9 P. M.—Program of talks.
9:15 P. M.—Cosmopolitan faculty.

WLS, CHICAGO—345.
6 P. M.—Markets and farm news.
6:45 P. M.—William Hoke, tenor.
6:50 P. M.—Ralph Emerson, organist.
7 P. M.—Lullaby Time for the kids.
7:30 P. M.—Isham Jones' Orchestra.
8-9 P. M.—WLS Farm Program.

(Pacific Coast Standard Time)

KGO, OAKLAND—312.
4 P. M.—St. Francis Concert Orchestra.
6:45 P. M.—Final news, stocks, etc.
8 P. M.—KGO Little Symphony Orchestra, assisted by Mrs. J. E. Bowersmith, contralto; Arthur S. Garbett, lecturer, and Edilberto G. Anderson, baritone.
10 P. M.—Henry Halstead's Orchestra.

KPO, SAN FRANCISCO—423.
4:30 P. M.—Rudy Seiger's Orchestra.
5:30 P. M.—Children's Hour stories.
7 P. M.—Rudy Seiger's Orchestra.
8-10 P. M.—Program by Olympic Club.
10 P. M.—Bradfield's Versatile Band.

KFI, LOS ANGELES—469.
6:45 P. M.—Aeolian Organ recital.
8 P. M.—Cocoanut Grove Orchestra.
9 P. M.—Examiner studio program.
10 P. M.—Popular ballad hour.

KHJ, LOS ANGELES—395.
6 P. M.—Hickman's Concert Orchestra.
6:30 P. M.—Children's program.
8-10 P. M.—Musical program.
10 P. M.—Art Hickman's Orchestra.

KGW, PORTLAND—492.
5 P. M.—Story by Aunt Nell.
8 P. M.—Agricultural lecture.
8:30 P. M.—Civic Music Club artists.

TUESDAY'S SILENT STATIONS

WCAD, WCAP, PWX, WCBD, WHO, WOS, WHAZ, WMH, WHAA.

For Greatest Dance Pleasure---
The NEW EDISON

The New Edison brings the most famous dance orchestras right into your home--and you just have to take your partner and swing out on the floor.

Edison records bring you the very latest hits, too; for the Edison Laboratories release their records as soon as manufactured—you don't have to wait.

Come in today and hear the latest hits.

The Kay Graham Co.
MUSIC SHOP
813 Gallia Street

COURT RULING ASKED ON REVEALING CONFESSIONS IN CRIMINAL ACTIONS

COLUMBUS, Oct. 28.—Whether a prosecuting attorney is required by law to reveal to the defendant's counsel the contents of an alleged confession by the defendant when that purported confession has been presented as evidence to a grand jury in obtaining the indictment of the defendant may be passed upon by the supreme court.

A motion raising this question was filed today in the supreme court by Prosecuting Attorney E. B. Mater of Morrow county, in exceptions to the ruling of the common pleas court of that county requiring him to show to counsel for Mrs. Annora B. Yeoman, an alleged confession which the woman was said to have signed when she was arrested on a charge of poisoning her husband, Lewis B. Yeoman, last June. The alleged confession, the prosecutor says, was used as evidence before the grand jury in obtaining her indictment on a first degree murder charge.

SNOW WHITE CABINET CLOTHES DRYER

RESOLUTION

Number 3290

Declaring it necessary to improve Hampshire Alley (the alley north of Robinson) running between Franklin and Hutchins Streets, by grading, draining, paving same with vitrified brick, hard burned brick, cement, or bituminous paving, determining the general nature of the improvement, the grade thereof, and approving plans, specifications, estimates and profiles therefor.

BE IT RESOLVED by the Council of the City of Portsmouth, State of Ohio, three-fourths of all the members elected thereto concurring as follows:

SECTION I. That it is hereby declared necessary to improve Hampshire Alley (the first alley north of Robinson) running between Franklin and Hutchins Streets, by grading, draining, paving same with vitrified brick, hard burned brick, cement, or bituminous paving, and Council hereby determines that such shall be the general nature of the improvement.

SECTION II. That said improvement shall be made in accordance with the plans, specifications, estimates and profiles of the proposed improvement, designated "9-M—", now on file in the office of the Director of Public Service, which said plans, specifications, estimates and profiles are hereby approved.

SECTION III. That the grade or elevation of Hampshire Alley (the first alley north of Robinson) running between Franklin and Hutchins Streets, be and the same is hereby determined and established as follows:

Beginning on the east gutter line of Franklin Avenue at elevation 542.30; thence by an ascending grade for 17 feet to elevation 542.75 on the east property line of Franklin Avenue; thence by a convex vertical curve for 100 feet to elevation 544.20 at Station 1-00; thence by an ascending grade of 1.00 per cent for 180 feet to elevation 546.00 at Station 2-80; thence by a convex vertical curve for 60 feet to elevation 545.07 at Station 3-40; thence by a descending grade to Station 3-62, the west butter line of Hutchins Street at elevation 544.21.

SECTION IV. That the whole cost of said improvement, less one-fiftieth thereof, and the cost of street and alley intersections shall be assessed by the foot front upon the following described lots and lands, to-wit: All lots and lands abounding and abutting upon said proposed improvement which said lots and lands are hereby determined to be specially benefitted by said improvements and the cost of said improvement shall include the cost of the preliminary and other surveys, of printing and publishing the notices, resolutions and ordinances required, and serving of said notices, the cost of construction together with the interest on bonds issued in anticipation of the collection of deferred assessments, and all other necessary expenditures.

SECTION V. That the assessments so to be levied shall be paid in not to exceed ten (10) annual installments with interest on deferred payments at the rate of not to exceed six (6) per cent per annum; provided that the owner of any property assessed may at his option pay such assessment in cash within thirty (30) days from and after the passage of the assessing ordinance, in which case said cash assesement shall not include any item of interest upon bonds to be issued in anticipation of the collection of assessments by installments.

SECTION VI. That bonds of the City of Portsmouth, State of Ohio, shall be issued in anticipation of the collection of assessments by installments and in an amount equal thereto.

SECTION VII. That the remainder of the cost of said improvement not specially assessed, including the cost of intersections together with the cost of any real estate or interest therein, purchased or appropriated, and the cost and expenses of any appropriating proceedings therefor, and the damages awarded any owner of adjoining lands be paid by the City of Portsmouth, State of Ohio, out of the proceeds of the sale of bonds to be issued by said City for such purposes in the manner provided by law.

SECTION VIII. This Resolution shall take effect and be in force from and after the earliest period allowed by time.

ALBERT G. WEGHORST,
President.

Adopted: October 15, 1924.
Attest: J. Earl Chandler, Clerk.

Oh Henry!

A Fine Candy
10c Everywhere

Remember that shot that scored the winning point? —That's how good Oh Henry! tastes.

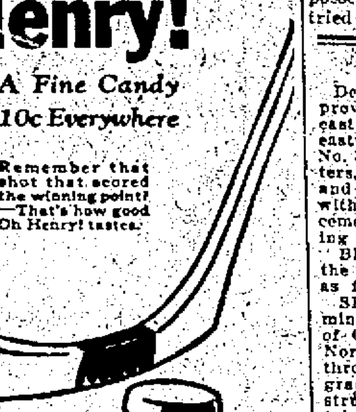

Oh Henry! is the registered trademark of the Williamson...

BELIEVE SOLDIER FOUND DEAD WAS MURDERED

WASHINGTON, Oct. 28.—The capital was furnished today with a new crime mystery when Coroner Nevit formally announced that Russell Shore a sentry found dead on post at Walter Reed Hospital last Wednesday, had been murdered. Shore was at first believed by officers at the hospital to have committed suicide. His service pistol was found near by with one cartridge showing signs of having been recently fired. There was no indication of a struggle.

LEGAL NOTICE

Louise M. Carroll, whose place of residence is unknown, and whose last known place of residence was 930 New York avenue, Washington, D. C., will take notice that on the 20th day of September, 1924, Joseph J. Carroll filed his petition against her in the Court of Common Pleas of Scioto County, Ohio, being cause No. 18726, praying for divorce from her and custody of their minor children on the grounds of willful absence for more than three years.

Said cause will be for hearing on or after the 4th day of November, 1924.

JOSEPH J. CARROLL, Plaintiff,
B. F. KIMBLE, Attorney.

—Advertisement se23-6t Tu.

SALE OF REAL ESTATE

In pursuance of an order of the Common Pleas court of Scioto County, Ohio, in the cause of Alois Hubmann, executor of the estate of Dorothy M. Wolfe, deceased, vs. Andrew Adam Wolfe et al., being cause No. 18116, in an action to sell real estate to pay debts of deceased, I will offer for sale at public auction to the highest bidder on the 8th day of November, 1924, at 1 o'clock p. m., at the door of the courthouse in the city of Portsmouth, Ohio, the following described real estate, situate in the county of Scioto and State of Ohio, to-wit:

FIRST TRACT—Situate in Porter township, Scioto County, Ohio, and in the village of Wheelersburg, and being the whole of Lot No. 3 in the Wiggard addition to said village as the same is shown and designated on the recorded plat thereof on the Record of Plats of said county.

SECOND TRACT—Situate in Porter township, Scioto County, Ohio, and in the village of Wheelersburg, and being Lot No. 4, in the Wiggard addition to said village of Wheelersburg as said lot is shown and designated on the recorded plat thereof on the Record of Plats of said county.

Each tract of said property is appraised at $400 and cannot be sold for less than two-thirds of the appraised value. The two tracts will be sold separately and the terms of sale are cash in hand on day of sale.

ALOIS HUBMANN, Executor of the Estate of Dorothy M. Wolfe, Deceased.
B. F. KIMBLE, Attorney.

—Advertisement oc7-5tTu.

ORDINANCE

Number 3569

Determining to proceed with the improvement of Third Street from the west line of Maddox Alley eastwardly to connect with the new paving in the York Addition by grading, setting curbs and gutters, constructing the necessary drains and retaining walls, paving the roadway with vitrified brick, hard burned brick, cement or bituminous paving, constructing and laying cement sidewalks, determining the general nature of the improvement, the grade thereof, and approving plans, specifications, estimates and profiles therefor.

BE IT ORDAINED by the Council of the City of Portsmouth, Ohio, as follows:

SECTION I. That it is hereby determined to proceed with the improvement of Third Street from the west line of Maddox Alley eastwardly to connect with the new paving in the York Addition by grading, setting curbs and gutters, constructing the necessary drains and retaining walls, paving the roadway with vitrified brick, hard burned brick, cement or bituminous paving, constructing and laying cement sidewalks in accordance with the provisions of Resolutions No. 3281 adopted September 3, 1924, and in accordance with the plans, specifications, estimates and profiles heretofore approved, designated "9-C-" now on file in the office of the Director of Public Service.

SECTION II. That all claims for damages resulting from said improvement shall be judicially inquired into after the completion of the proposed improvement.

SECTION III. That the whole cost of said improvement less one-fiftieth thereof and the cost of street and alley intersections, shall be assessed by the foot front upon all the lots and lands abounding and abutting upon said proposed improvement and the cost of said improvement shall include the expense of the preliminary and other surveys, of printing and publishing the notices, resolutions, and ordinances required, the serving of said notices, the cost of construction, together with interest on bonds issued in anticipation of the collection of deferred assessments and all other necessary expenditures. That the assessments so to be levied shall be paid in not to exceed ten annual installments with interest on deferred payments at the rate of not to exceed six per cent per annum provided that the owner of any property assessed may at his option pay such assessment in cash within thirty days from the final passage of the assessing ordinances, in which case said cash assessment shall not include any item of interest upon bonds to be issued in anticipation of the collection of deferred installments of assessments. That bonds of the City of Portsmouth, State of Ohio, shall be issued in anticipation of the collection of assessments by installments and in an amount equal thereto; that the remainder of the entire cost of said improvement not specially assessed including the cost of intersections together with the cost of any real estate or interest therein, purchased or appropriated, and the cost and expense of any appropriating proceedings therefor, and the damages awarded any owner of adjoining lands and interest therein, and the cost and expense of any such award shall be paid by the City of Portsmouth, out of the proceeds of the sale of bonds to be issued by said City for such purposes in the manner provided by law. That all the lots and lands abounding and abutting upon said proposed improvement are hereby determined to be specially benefitted by said improvement.

SECTION IV. That the following lots and lands shall be assessed for said improvement above determined, to-wit: All lots and lands abounding and abutting upon Third Street from the west line of Maddox Alley eastwardly to connect with the new paving in the York Addition.

SECTION V. That the Director of Public Service be and he is hereby authorized and directed to make and execute a contract for the said improvement with the lowest and best bidder after advertisement according to law.

SECTION VI. This Ordinance shall take effect and be in force from and after the earliest period allowed by law.

ALBERT H. WEGHORST,
President.

Passed: October 15, 1924.
Attest: J. Earl Chandler, Clerk.

Clifford Man Is Acquitted

WAVERLY, O., Oct. 28—John W. Brown of near Clifford, Scioto county, was found not guilty on a charge of possession of intoxicating liquor, when tried before Mayor Charles P. Gableman. Brown was arrested on October 9th during a raid by state prohibition officers. During the raid, which was made along the river near Wakefield, a still with mash and some liquor were discovered by the officers. Brown, who had rented some ground in the neighborhood, was charged with owning the outfit, but at the trial was acquitted.

ORDINANCE

Number 3571

Determining to proceed with the improvement of Charles Street from the east end of Norwood Addition No. 1, eastwardly through Norwood Addition No. 3, by grading, setting curbs and gutters, constructing the necessary drains and retaining walls, paving the roadway with vitrified brick, hard burned brick, cement or bituminous paving, constructing and laying cement sidewalks.

BE IT ORDAINED by the Council of the City of Portsmouth, State of Ohio, as follows:

SECTION I. That it is hereby determined to proceed with the improvement of Charles Street, from the east end of Norwood Addition No. 1, eastwardly through Norwood Addition No. 3, by grading, setting curbs and gutters, constructing the necessary drains and retaining walls, paving the roadway with vitrified brick, hard burned brick, cement or bituminous paving, constructing and laying cement sidewalks, in accordance with the provisions of Resolution 3278, adopted August 20, 1924, and in accordance with the plans, specifications, estimates and profiles heretofore approved, designated "9—", now on file in the office of the Director of Public Service.

SECTION II. That all claims for damages resulting from said improvement shall be judicially inquired into after the completion of the proposed improvement.

SECTION III. That the whole cost of said improvement less one-fiftieth thereof and the cost of street and alley intersections, shall be assessed by the foot front upon all the lots and lands abounding and abutting upon said proposed improvement and the cost of said improvement shall include the expense of the preliminary and other surveys, of printing and publishing the notices, resolutions, and ordinances required, the serving of said notices, the cost of construction, together with interest on bonds issued in anticipation of the collection of deferred assessments and all other necessary expenditures. That the assessments so to be levied shall be paid in not to exceed ten annual installments with interest on deferred payments at the rate of not to exceed six percent per annum provided that the owner of any property assessed may at his option pay such assessment in cash within thirty days from the final passage of the assessing ordinance, in which case said cash assessment shall not include any item of interest upon bonds to be issued in anticipation of the collection of deferred installments of assessments. That bonds of the City of Portsmouth, State of Ohio, shall be issued in anticipation of the collection of assessments by installments and in an amount equal thereto; that the remainder of the entire cost of said improvement not specially assessed including the cost of intersections together with the cost of any real estate or interest therein, purchased or appropriated, and the cost and expense of any appropriating proceedings therefor, and the damages awarded any owner of adjoining lands and interest therein, and the cost and expense of any such award shall be paid by the City of Portsmouth, out of the proceeds of the sale of bonds to be issued by said City for such purposes in the manner provided by law. That all the lots and lands abounding and abutting upon said proposed improvement are hereby determined to be specially benefitted by said improvement.

SECTION IV. That the following lots and lands shall be assessed for said improvement above determined, to-wit: All lots and lands abounding and abutting upon Charles Street from the east end of Norwood Addition No. 1, eastwardly through Norwood Addition No. 3.

SECTION V. That the Director of Public Service be and he is hereby authorized and directed to make and execute a contract for the said improvement with the lowest and best bidder after advertisement according to law.

SECTION VI. This Ordinance shall take effect and be in force from and after the earliest period allowed by law.

ALBERT H. WEGHORST,
President.

Passed: October 15, 1924.
Attest: J. Earl Chandler, Clerk.

ORDINANCE

Number 3572

Determining to proceed with the improvement of Coles Boulevard from Twenty First Street north to a point opposite the extension of Twenty Fifth Street, north of Micklethwaite Road, by grading, setting curbs and gutters, constructing the necessary drains, sewers and retaining walls, paving the roadway with vitrified brick, hard burned brick, cement or bituminous paving, constructing and laying cement sidewalks, determining the general nature of the improvement, the grade thereof, and approving plans, specifications, estimates and profiles therefor.

BE IT ORDAINED by the Council of the City of Portsmouth, State of Ohio, as follows:

SECTION I. That it is hereby determined to proceed with the improvement of Coles Boulevard from Twenty First Street north to a point opposite the extension of Twenty Fifth street, north of Micklethwaite Road, by grading, setting curbs and gutters, constructing the necessary drains, sewers and retaining walls, paving the roadway with vitrified brick, hard burned brick, cement or bituminous paving, constructing and laying cement sidewalks, in accordance with the provisions of Resolution 3282, adopted September 3, 1924, and in accordance with the plans, specifications, estimates and profiles heretofore approved, designated "9-C—", now on file in the office of the Director of Public Service.

SECTION II. That all claims for damages resulting from said improvement shall be judicially inquired into after the completion of the proposed improvement.

SECTION III. That the whole cost of said improvement less one-fiftieth thereof and the cost of street and alley intersections, shall be assessed by the foot front upon all the lots and lands abounding and abutting upon said proposed improvement and the cost of said improvement shall include the expense of the preliminary and other surveys, of printing and publishing the notices, resolutions, and ordinances required, the serving of said notices, the cost of construction, together with interest on bonds issued in anticipation of the collection of deferred assessments and all other necessary expenditures. That the assessments so to be levied shall be paid in not to exceed ten annual installments with interest on deferred payments at the rate of not to exceed six per cent per annum provided that the owner of any property assessed may at his option pay such assessment in cash within thirty days from the final passage of the assessing ordinance, in which case said cash assessment shall not include any item of interest upon bonds to be issued in anticipation of the collection of deferred installments of assessments. That bonds of the City of Portsmouth, State of Ohio, shall be issued in anticipation of the collection of assessments by installments and in an amount equal thereto; that the remainder of the entire cost of said improvement not specially assessed including the cost of intersections together with the cost of any real estate or interest therein, purchased or appropriated, and the cost and expense of any appropriating proceedings therefor, and the damages awarded any owner of adjoining lands and interest therein, and the cost and expense of any such award shall be paid by the City of Portsmouth, out of the proceeds of the sale of bonds to be issued by said City for such purposes in the manner provided by law. That all the lots and lands abounding and abutting upon said proposed improvement are hereby determined to be specially benefitted by said improvement.

SECTION IV. That the following lots and lands shall be assessed for said improvement above determined to-wit: All lots and lands abounding and abutting upon Coles Boulevard from Twenty Fifth Street, north of Micklethwaite Road.

SECTION V. That the Director of Public Service be and he is hereby authorized and directed to make and execute a contract for the said improvement with the lowest and best bidder after advertisement according to law.

SECTION VI. This Ordinance shall take effect and be in force from and after the earliest period allowed by law.

ALBERT H. WEGHORST,
President.

Passed: October 15, 1924.
Attest: J. Earl Chandler, Clerk.

NOTICE TO THE PUBLIC

The board of revision has completed its revision of the tax statements and returns for the current year, as made by the assessors of the various townships, incorporated villages an dwards of the City of Portsmouth, within the County of Scioto and State of Ohio.

The books with their revised and completed valuations, are now open for inspection in the office of the county auditor and complaints against valuation or assesment, except valuations fixed and assessments made by the tax commission of Ohio, will be heard by the county board of revisions at their office in the courthouse.

Complaints may be filed with the county auditor before the meeting of the board of revision Monday, November 10, 1924, or within 30 days thereafter if the board remains in session so long.

ROY H. COBURN,
County Auditor.

Advertisement—Oct. 23-10t.

ORDINANCE

Number 3573

Repealing Ordinance No. 3562, passed October 1, 1924, and re-enacting Ordinance No. 3475, passed May 21, 1924.

BE IT ORDAINED by the Council of the City of Portsmouth, State of Ohio, as follows:

SECTION I. That Ordinance No. 3562 passed October 1, 1924, be and the same is hereby repealed.

SECTION II. That Ordinance No. 3475 passed May 21, 1924, be re-enacted, and Section II of Ordinance No. 3475 be and the same is hereby re-enacted to read as follows:

SECTION II. That bonds of the City of Portsmouth, State of Ohio, shall be issued in the principal sum of Ten Thousand ($10,000.00) Dollars for the purpose aforesaid. Said bonds shall be serially numbered from 1 to 10, both inclusive, each of said bonds shall be in the denomination of One Thousand ($1,000.00) Dollars, and said bonds shall be dated June 1, 1924, and shall bear interest at the rate of 5 1-2 percent per annum, payable semi-annually on the first days of December and June of each year until the principal sum is paid, except the first installments of interest shall be payable June 1, 1925. Said bonds shall mature as follows:

1 bond, No. 1, $1,000.00, December 1, 1925.
1 bond, No. 2, $1,000.00, December 1, 1926.
1 bond, No. 3, $1,000.00, December 1, 1927.
1 bond, No. 4, $1,000.00, December 1, 1928.
1 bond, No. 5, $1,000.00, December 1, 1929.
1 bond, No. 6, $1,000.00, December 1, 1930.
1 bond, No. 7, $1,000.00, December 1, 1931.
1 bond No. 8, $1,000.00, December 1, 1932.
1 bond, No. 9, $1,000.00, December 1, 1933.
1 bond, No. 10, $1,000.00, December 1, 1934.

The foregoing maturities are hereby determined to be in substantially equal annual installments.

The principal and interest of all of said bonds shall be payable at the office of the Treasurer of the City of Portsmouth, State of Ohio, unless said bonds shall be taken by the Industrial Commissions of Ohio, in which event said bonds shall be payable at the office of the Treasurer of the State of Ohio.

SECTION III. This Ordinance is hereby declared to be an emergency measure for the safety and convenience of the public and the same shall take effect from and after its passage.

ALBERT H. WEGHORST,
President.

Passed: October 15, 1924.
Attest: J. Earl Chandler, Clerk.

ORDINANCE

Number 3570

Determining to proceed with the improvement of Charles Street from the west end of Norwood Addition No. 1, westwardly through Norwood Additions Nos. 2 and 4, by grading, setting curbs and gutters, constructing the necessary drains and retaining walls, paving tre roadway with vitrified brick, hard burned brick, cement or bituminous paving, constructing and laying cement sidewalks.

BE IT ORDAINED by the Council of the City of Portsmouth, State of Ohio, as follows:

SECTION I. That it is hereby determined to proceed with the improvement of Charles Street from the west end of Norwood Addition No. 1, westwardly through Norwood Additions Nos. 2 and 4, by grading, setting curbs and gutters, constructing the necessary drains and retaining walls, paving the roadway with vitrified brick, hard burned brick, cement or bituminous paving, constructing and laying cement sidewalks, in accordance with the provisions of Resolution 3277, adopted August 20, 1924, and in accordance with the plans, specifications, estimates and profiles heretofore approved, designated "9—", now on file in the office of the Director of Public Service.

SECTION II. That all claims for damages resulting from said improvement shall be judicially inquired into after the completion of the proposed improvement.

SECTION III. That the whole cost of said improvement less one-fiftieth thereof and the cost of street and alley intersections, shall be assessed by the foot front upon all the lots and lands abounding and abutting upon said proposed improvement and the cost of said improvement shall include the expense of the preliminary and other surveys, of printing and publishing the notices, resolutions, and ordinances required, the serving of said notices, the cost of construction, together with interest on bonds issued in anticipation of the collection of deferred assessments and all other necessary expenditures. That the assessments so to be levied shall be paid in not to exceed ten annual installments with interest on deferred payments at the rate of not to exceed six percent per annum provided that the owner of any property assessed may at his option pay such assessment in cash within thirty days from the final passage of the assessing ordinance, in which case said cash assessment shall not include any item of interest upon bonds to be issued in anticipation of the collection of deferred installments of assessments. That bonds of the City of Portsmouth, State of Ohio, shall be issued in anticipation of the collection of assessments by installments and in an amount equal thereto; that the remainder of the entire cost of said improvement not specially assessed including the cost of intersections together with the cost of any real estate or interest therein, purchased or appropriated, and the cost and expense of any appropriating proceedings therefor, and the damages awarded any owner of adjoining lands and interest therein, and the cost and expense of any such award shall be paid by the City of Portsmouth, out of the proceeds of the sale of bonds to be issued by said City for such purpose in the manner provided by law. That all the lots and lands abounding and abutting upon said proposed improvement are hereby determined to be specially benefitted by said improvement.

SECTION IV. That the following lots and lands shall be assessed for said improvement above determined, to-wit: All lots and lands abounding and abutting upon Charles Street from the west end of Norwood Addition No. 1, westwardly through Norwood Additions Nos. 2 and 4.

SECTION V. That the Director of Public Service be and he is hereby authorized and directed to make and execute a contract for the said improvement with the lowest and best bidder after advertisement according to law.

SECTION VI. This Ordinance shall take effect and be in force from and after the earliest period allowed by law.

ALBERT H. WEGHORST,
President.

Passed: October 15, 1924.
Attest: J. Earl Chandler, Clerk.

RESOLUTION

Number 3297

Declaring it necessary to improve High Street from the north property line of Twentieth Street northwardly to the Micklethwaite line, by grading, setting curbs and gutters, constructing the necessary sewers, drains and retaining walls, paving the roadway with vitrified brick, hard burned brick, cement or bituminous paving, constructing and laying cement sidewalks, determining the general nature of the improvement, the grade thereof, and approving plans, specifications, estimates and profiles therefor.

BE IT RESOLVED by the Council of the City of Portsmouth, State of Ohio, three-fourths of all the members elected thereto concurring as follows:

SECTION I. That it is hereby declared necessary to improve High Street from the north property line of Twentieth Street northwardly to the Micklethwaite line, by grading, setting curbs and gutters, constructing the necessary sewers, drains and retaining walls, paving the roadway with vitrified brick, hard burned brick, cement or bituminous paving, constructing and laying cement sidewalks, and Council hereby determines that such shall be the general nature of the improvement.

SECTION II. That said improvement shall be made in accordance with the plans, specifications, estimates and profiles of the proposed improvement, designated "9-C—", now on file in the office of the Director of Public Service, which said plans, specifications, estimates and profiles are hereby approved.

SECTION III. That the grade or elevation of said High street from the north property line of Twentieth Street northwardly to the Micklethwaite line, be and the same is hereby determined and established as follows:

CENTER GRADE—

Beginning on the north property line of Twentieth Street at elevation 560.50; thence by an ascending grade of 5.4 per cent for 100 feet to elevation 565.70; at Station 1-00; thence by a convex vertical curve for 100 feet to elevation 570.50 at station 2-00; thence by a concave vertical curve for 150 feet to elevation 579.65 at Station 3-50; thence by an ascending grade of 3.00 per cent for 25 feet to elevation 581.65 at Station 3-75; thence by a convex vertical curve for 67 feet to elevation 584.60 on the south line of the Micklethwaite property, the end of the proposed improvement.

The East Curb Grade and the West Curb Grade are same as Center Grade.

SECTION IV. That the whole cost of said improvement less one-fiftieth thereof, and the cost of street and alley intersections shall be assessed by the foot front upon the following lots and lands, to-wit: All lots and lands abounding and abutting upon said proposed improvement which said lots and lands are hereby determined to be specially benefitted by said improvement: and the cost of said improvement shall include the cost of the preliminary and other surveys, of printing and publishing the notices, resolutions and ordinances required, the serving of said notices, the cost of construction together with interest on bonds issued in anticipation of the collection of deferred assessments, and all other necessary expenditures.

SECTION V. That the assessments so to be levied shall be paid in not to exceed ten annual installments with interest on deferred payments at the rate of not to exceed six (6) percent per annum provided that the owner of any property assessed may at his option pay such assessment in cash within thirty (30) days from and after the passage of the assessing ordinance, in which case said cash assessment shall not include any item of interest upon bonds to be issued in anticipation of the collection of assessments by installments.

SECTION VI. That bonds of the City of Portsmouth, State of Ohio, shall be issued in anticipation of the collection of assessments by installments and in an amount equal thereto.

SECTION VII. That the remainder of the entire cost of said improvement not specially assessed, including the cost of intersections together with the cost of any real estate or interest therein, purchased or appropriated, and the cost and expense of any appropriating proceedings therefor, and the damages awarded any owner of adjoining lands be paid by the City of Portsmouth, State of Ohio, out of the proceeds of the sale of bonds issued by said City for such purposes in the manner provided by law.

SECTION VIII. This Resolution shall take effect and be in force from and after the earliest period allowed by law.

ALBERT H. WEGHORST,
President.

Adopted: October 15, 1924.
Attest: J. Earl Chandler, Clerk.

RESOLUTION

Number 3298

Declaring it necessary to improve Mulberry Alley (the alley between Baird and Franklin Avenues) from 17th to 19th Streets, by grading, draining, paving same with vitrified brick, hard burned brick, cement, or bituminous paving, determining the general nature of the improvement, the grade thereof, and approving plans, specifications, estimates and profiles therefor.

BE IT RESOLVED by the Council of the City of Portsmouth, State of Ohio, three-fourths of all the members elected thereto concurring as follows:

SECTION I. That it is hereby declared necessary to improve Mulberry Alley (the alley between Baird and Franklin Avenues) from 17th to 19th Streets, by grading, draining, paving same with vitrified brick, hard burned brick, cement, or bituminous paving, and Council hereby determines that such shall be the general nature of the improvement.

SECTION II. That said improvement shall be made in accordance with the plans, specifications, estimates and profiles of the proposed improvement, designated "9-M—", now on file in the office of the Director of Public Service, which said plans, specifications, estimates and profiles are hereby approved.

SECTION III. That the grade or elevation of Mulberry Alley (the alley between Baird and Franklin Avenues) from 17th to 19th Streets, be and the same is hereby determined and established as follows:

Beginning on the north property line of 17th Street at elevation 571.49; thence by a convex vertical curve for 50 feet to elevation 571.40; thence by a descending grade of 1.70 per cent for 75 feet to elevation 569.82 at Station 1-25; thence by a concave vertical curve for 150 feet to elevation 568.17 at Station 2-75; thence by a descending grade of 0.50 per cent for 250 feet to elevation 566.92 at Station 5-25; thence by a convex vertical curve to meet the south gutter line of 19th Street at elevation 566.25.

SECTION IV. That the whole cost of said improvement, less one-fiftieth thereof, and the cost of street and alley intersections shall be assessed by the foot front upon the following described lots and lands, to-wit: All lots and lands abounding and abutting upon said proposed improvement which said lots and lands are hereby determined to be specially benefitted by said improvement shall and the cost of said improvement shall include the cost of the preliminary and other surveys, of printing and publishing the notices, resolutions and ordinances required, the serving of said notices, the cost of construction together with interest on bonds issued in anticipation of the collection of deferred assessments, and all other necessary expenditures.

SECTION V. That the assessments so to be levied shall be paid in not to exceed ten (10) annual installments with interest on deferred payments at the rate of not to exceed six (6) per cent per annum; provided that the owner of any property assessed may at his option pay such assessment in cash within thirty (30) days from and after the passage of the assessing ordinance, in which case said cash assessment shall not include any item of interest upon bonds to be issued in anticipation of the collection of assessments by installments.

SECTION VI. That bonds of the City of Portsmouth, State of Ohio, shall be issued in anticipation of the collection of assessments by installments and in an amount equal thereto.

SECTION VII. That the remainder of the entire cost of said improvement not specially assessed, including the cost of intersections together with the cost of any real estate or interest therein, purchased or appropriated, and the cost and expenses of any appropriating proceedings therefor, and the damages awarded any owner of adjoining lands be paid by the City of Portsmouth, State of Ohio, out of the proceeds of the sale of bonds to be issued by said City for such purposes in the manner provided by law.

SECTION VIII. This Resolution shall take effect and be in force from and after the earliest period allowed by law.

ALBERT H. WEGHORST,
President.

Adopted: October 15, 1924.
Attest: J. Earl Chandler, Clerk.

COMMUNITY CHEST DRIVE OPENS; 400 SOLICITORS BUSY

Big Rally Held Last Night; Drive to End in Three Days

ORGANIZED SOCIAL WORK MEANS:

(a) Working out with the family a plan so that they may be self supporting.

(b) Visiting and encouraging the family until they have confidence in their own ability to lead a normal life.

(c) Keeping such confidential records as will be helpful to the family.

(d) Continue relief until the family are squarely on their feet.

(e) Community and individual health safeguarded by educational and preventative work.

Results of the first two hours of work on the Community Chest campaign showed that in that short time six teams brought in $6,000, as reported at the captains' luncheon at the Elks Club this noon. At this rate the chest should be filled to overflowing by Thursday night. Solicitors report tremendous interest in the campaign this year and increased pledges from most of the contributors. "Practically every subscriber has increased his pledge at least fifty per cent." J. F. Taylor, chairman of the campaign reported, and in some cases the pledge has been increased one hundred per cent. This is undoubtedly due to the fact that the various social agencies have done splendid pieces of constructive work this year, and Portsmouth citizens are taking this way of expressing their confidence in these agencies. We are highly pleased with the results of these two hours of work."

Four hundred solicitors are in the field today, making a house to house canvass that every family in Portsmouth may have an opportunity to do its share in filling the Community Chest which is to take care of the worthy cases of need in Portsmouth during the coming year.

Enthusiasm and confidence of success marked the "pep" meeting of team captains at the Elks Club last night at which time the city was districted and the various sections assigned to the teams. "It is our job to sell the community $65,000 worth of less misery," said J. F. Taylor, chairman of the campaign, "and if every man and woman in Portsmouth is given an opportunity to share in this chest, we will not fall one dollar short of our goal."

Rev. Walter H. Smith, addressing the workers, gave four reasons why the Community Chest is the biggest business entreprise in which the community could be engaged at present.

"Merely from a standpoint of selfishness this drive must be put across, he said. "First every self respecting community will of necessity want to take care of the worthy needy cases in the city. There is not a man or woman here but would share the last crust of bread with a starving neighbor, if they knew of the need. But it is impossible for all of us to know all the needy cases, therefore we must employ trained workers in our various social agencies, whose business it is to find these needy ones. Secondy, every self-respecting community wants to do the right thing by the worthy needy ones, but no self-respecting community wants to be imposed upon. We cannot, individually, investigate every appeal for help, but we can support the agencies which will do this investigating for us. Third, every self-respecting community is eager and desirous of taking care of worthy cases of need, but no community wants to demoralize the community life by giving indiscriminately. Indiscriminate giving does more harm than good. All the great fortunes of the modern world which have been devoted to charity are administered on the foundation basis. Our social agencies which share in the Community Chest take care that families are not demoralized by indiscriminate giving. Fourth, every self-respecting community wants to progress, but cannot unless these cases of need are cared for. One worthy case of need neglected will make a bolshevist. One worthy case of need neglected will sow the seeds of discontent that breed anarchy. This is a community problem and must be handled as a community job. If we do not take care of this situation some of us will pay some day and we will pay dearly."

WHERE DID YOUR DOLLAR GO?

(By Sydney Strange)

It was on one of the most perfect days of "October's bright blue weather" that we climbed into the Red Cross car and started with the Red Cross nurse out through the hills beyond Minford. For the report had come to headquarters here of a little girl who was deprived of her right to a public school education, because her eyes were diseased and for months she had not been able to see.

Out through the hills where sumac flamed red, maples were waving scarlet and gold against the blue sky, and the little wild asters made a pinkish-blue carpet along the road side. It seemed incredible that in a world of so much loveliness a little child of nine years of age should have to sit in a world of hazy darkness that might someday turn to a world of endless night.

Up a steep hill to where "Sister" sat on the porch with her mother who had just finished doing a big washing.

"Tell me about Sister's eyes," said the Red Cross nurse.

"Well, ma'am, she had to quit school because her eyes got that bad she couldn't see. We took her to a doctor down in Virginia and he's giving her some medicine and she's some better, but, you see there's a white film growing over her eye, and the doctor is a long ways off."

"Suppose we took Sister in to a specialist here and he said she needed glasses, could you get them for her?"

"Well, ma'am, we'd try mighty hard, for her father works and he's good to her, but times have been mighty hard, and we've spent most all we had trying to get her well."

So the Red Cross nurse explained that Sister could have a thorough examination, and if she needed galsses and medicine and the family couldn't pay the entire bill, that they could be helped out of the funds of the organization. For Sister is nine years old and has had only a few months of school, and Ohio does not want a generation of children to grow up in a state of illiteracy.

Out of the Community Chest will come the money to take care of Sister, and out of the Community Chest and what it stands for will come the making of a good citizen instead of a helpless cripple and illiterate.

Supposed nobody cared!

Democrats

(Continued From Page One)

cratic stronghold, the writer was assured that Davis would run stronger than Cox did four years ago. This might still be true, and yet the totals in the state be less than Cox had. Comparisons between the Cox and Davis votes will be difficult to make, for the temptation is to add the La Follette and Davis vote together to get an idea of what the non-Coolidge vote really is, but one can not be sure how many Republicans, especially among the working men, will have voted for La Follette.

Strong For Smith

Al Smith meant something to the Democracy of Connecticut. Labor would have been solid for him. The "wet" sentiment, which is by no means negligible, would have been his. This is one of the states which has no particular feeling for Davis, in fact, he is admired by those who have really studied his career, but the masses look upon him somewhat as they do on an aristocrat—someone apart from them. His advocacy of the League of Nations retains for him, of course, a large number of women voters, who feel they must constantly strive to support that cause, irrespective of whether it triumphs immediately or in the years to come. But among the Democrats of Irish extraction there is disaffection because of the League issue. It is not as intense as four years ago. Then, all the Irish vote, with few exceptions, went to Harding as a protest against the possibility of American entrance into a league which was supposed to be obligated to maintain the territorial status quo of Great Britain as against Ireland. Since that time the Irish Free State has become a member of the league, and theoretically, at least, the members of the league are supposed to help preserve the territorial integrity of the Irish Free State against encroachments from Great Britain.

But among the Irish there has been a division anyhow. There are those who sympathize with the movement in Ireland for a republic by DeValara. They are likely to be found voting for La Follette. The sympathizers with the Irish Free State have for the most part returned to the Democratic fold, and if they are straying this year it is because of other issues. The league problem may be said, therefore, not to be cutting as much of a figure as it did four years ago.

The Democrats have not much hope, however, of carrying through even their state ticket, and it is suggested here and there that nominations were made perfunctorily and without confidence that much could be accomplished. The Democrats, nevertheless, are getting interested in the outcome of the special election on December 16, at which a successor to the late Senator Brandegee will be chosen. Republican organization leaders are at odds with Governor Templeton, a Republican, for calling the election, as they had hoped to dictate a choice after the legislature had been convened. A Republican can be expected to win the special election, unless the schism in the Republican ranks leads to the nomination of someone who will alienate the independent vote of the state.

Connecticut is overwhelmingly Republican and the majority vote for Coolidge, while probably not as large as Harding received, will be substantial.

There Can Be

(Continued From Page One)

"In that attitude of mind the American government must approach the solution of every problem. There can be no compromise with reaction.

"There was a time in the great war when this country passed through a period of spiritual exaltation such as it had never known before. Everyone was glad, yea, eager to sacrifice for the sake of whatever things were true. The query of every citizen was 'what can I do for my neighbors and my friends? What can I do for my country? Such was an expression of a great faith, a faith in all that is best in America. There is nothing in the world worth so much to us as that."

He will make two addresses here today.

Rally At Lyra

Attorney Mark A. Crawford, Republican candidate for probate judge, and E. O. "Jack" Hood, member of the county central committee, were speakers at a Republican meeting held in Lyra, last night. Committeeman J. W. Robinson, of Lyra, was in charge of arrangements for the meeting

SOCIETY

Mrs. Susie Johnson of Sciotoville spent the week-end with Mr. and Mrs. Boyd Thompson of McConnell avenue.

Mrs. John E. Kenrick of Ninth street will entertain the Kedros Bridge Club next Saturday afternoon at her home.

Mrs. Florence Kalb, district deputy, Pythian Sisters, invites any of the members to accompany the team who will put on the degree work at Waverly, Ohio, November 7. All members of the team are urged to attend the next practice.

Mr. and Mrs. Charles Webb and children, Velba and Virginia Nell of Stouts, Ohio, were guests of Mrs. Sarah Crabtree, 710 Gay street, Monday.

A group of the sisters of Ellrose Temple, Pythian Sisters, are planning to visit the Piketon Lodge this evening.

Miss Edna Cox of Rome, Ohio, who makes her home with her uncle and aunt, Mr. and Mrs. Charles Mason of this city, has returned from a visit with her parents, Mr. and Mrs. Nelson Cox.

Mrs. Carrie Lauerman of Seventh street and her niece, Mrs. H. H. Heath, and son Robert of Seventeenth street visited over the week-end with Mrs. Charles Arnsey of Bloomburg, a sister of Mrs. Lauerman and Mrs. Heath's mother. They were accompanied by Mrs. Phoebe Spurck of Piketon.

H. H. Heath and son Robert of Seventeenth street have returned from Bloomingburg, where they spent the week-end with Mr. and Mrs. Charles Armsey.

Mrs. Nellie Marlow of Third street entertained at dinner yesterday Rev. Charles R. Oakley and son Victor of Chicago, Rev. Crayton S. Brooks of Ardmore, Oklahoma, Rev. and Mrs. Gerald Culberson, Mr. and Mrs. Frank W. Sheridan and Mrs. William R. Cline of this city. Rev. Mr. Oakley and son left in the afternoon for Paintsville, Ky., where the former will hold a two weeks' revival in the Christian church of which his son, Rev. Carmen Oakley, is the pastor. Rev. Oakley, who is pastor of the Jackson Boulevard Christian church in Chicago, was recently given an increase in salary and also furnished with an assistant pastor.

G. M. Green of Walnut street, went to Columbus this morning to visit his son and daughter-in-law, Mr. and Mrs. R. B. Green,

How Skinny Kids Can Grow Robust

Weak, undernourished, underweight boys and girls who are peevish, fretful and sickly need McCoy's Cod Liver Oil Tablets.

Cod Liver Oil would do just as well, but what parent would be so cruel as to give them the horrible nasty tasting, ill smelling stuff, when sugar coated cod liver oil tablets made by McCoy's Laboratories of New York are as easy to take as candy and won't upset their delicate stomachs.

There's more vitamines of the first class in cod liver oil than in anything else and for that reason thin, scraggly,

sickly children commence to liven up and take on good healthy flesh after McCoy's Cod Liver Oil Tablets have been taken for just a few days.

Be sure and ask Fisher & Streich, Worster Bros., Stewart's Cut Rate Drug Store or any good druggist for McCoy's—the original and genuine Cod Liver Oil Tablet. If you want your delicate children to become strong, robust and active.

For grown-ups they are just as wonderful—one woman gained 15 pounds in five weeks. 60 tablets 60 cents and if they don't put 5 pounds of good firm flesh on any thin man or woman in 30 days, get your money back. —Advertisement.

Home-made, but Has No Equal for Coughs

Makes a family supply of really dependable cough medicine. Easily prepared, and saves about $2.

If you have a severe cough or chest cold accompanied with soreness, throat tickle, hoarseness, or difficult breathing, or if your child wakes up during the night with croup and you want quick help, try this reliable old home-made cough remedy. Any druggist can supply you with 2½ ounces of Pinex. Pour this into a pint bottle and fill the bottle with plain granulated sugar syrup. Or you can use clarified molasses, honey, or corn syrup, instead of sugar syrup, if desired. This recipe makes a pint of really remarkable cough remedy. It tastes good, and in spite of its low cost, it can be depended upon to give quick and lasting relief.

You can feel this take hold of a cough in a way that means business. It loosens and raises the phlegm, stops throat tickle and soothes and heals the irritated membranes that line the throat and bronchial tubes with such promptness, ease and certainty that it is really astonishing.

Pinex is a special and highly concentrated compound of genuine Norway pine extract, and is probably the best known means of overcoming severe coughs, throat and chest colds.

There are many worthless imitations of this mixture. To avoid disappointment, ask for "2½ ounces of Pinex" with full directions and don't accept anything else. Guaranteed to give absolute satisfaction or money promptly refunded. The Pinex Co., Ft. Wayne, Ind.

Trinity Church News

A meeting of Group No. 1 of the W. H. M .S., of Portsmouth District, will be held at Bethel church, West Side, Wednesday, October 29. Miss O. L. Swartz, a national field secretary, will give the principal address. Numerous other workers will be on the program. Trinity church is included in this group. This will be an all-day meeting, first session beginning at 9:30 a. m. The ladies are asked to provide their own sandwiches, cup, spoon and fork, as coffee and pie will be served by the ladies of Bethel church.

Miss O. L. Swartz, national field worker of the W. H. M. S., will speak at the Wednesday evening prayer service at 7:30 in the vestry. This service will be of exceptional interest to all.

The annual convention of the Scioto County Sunday Schools will be held in Trinity church beginning at 2 o'clock, Thursday afternoon, October 30, and ending Friday evening, October 31. Evening sessions begin at 7. The Friday morning session opens at 9:30. Mr. I. S. Richmond, of Columbus; Dr. E. J. Pace, of Canton, and Mr. Fred D. Cartwright, superintendent of State Young People's Work, will be present to assist with the program. Pastor of Trinity church on Friday morning at 10:15 will speak on the theme, "Our Unused Resources." Both of the evening sessions will be interesting and helpful. Trinity folks are urged to attend as many of these sessions as possible.

The Mooseheart Legion celebrated Mooseheart Day last evening at their hall, Third and Washington streets. After the business session a program of song, recitations and speeches were given by Miss Dorothy Cline, Messrs. Si Straus, William R. Cline, William Evans and Mr. Lamb. At the close of the evening an appetizing lunch was served.

Moonshine Neatly Tucked Under a Harmless

OFFICERS NAB MAN AND WIFE AFTER A MERRY OLD CHASE

Layer of Cabbage Unearthed; Couple Arrested

Prohibition Officer Hutchinson, and Patrolman Charles Bard stopped a mule team at the upper ferry this morning and upon investigation found that along with a load of cabbage the mules were hauling three gallons of real honest-to-goodness moonshine neatly concealed beneath the cabbage.

Charles Roe, 52, of Greenup, Co. Ky., who was driving the team jumped off the wagon and ran down the river bank but he was soon overhauled by Hutchinson. While he was trying to get away, his wife, who was with him, lost no time in whipping up the mule team, but she too was soon apprehended.

The mules, liquor and couple were brought to the police station, where charges of possession and transporting were placed against Roe. Roe stated that he was bringing "moon" over to pay the interest on a mortgage on his fifty acre farm in Kentucky.

Thieves Visit School Building

Massie school building, Second and Chillicothe streets, was entered last night, probably by boys. The contents of many desks were dumped on the floor. A small clock from Supt. Arena Burriss' room was stolen. This is the third school building which has been entered in the past month, Bond and Garfield being the other two.

Lease New Hall

The Patriotic Sons of America have leased the entire third floor of the building at the corner of Third and Washington streets, and after a complete revamping of the rooms will occupy it as permanent quarters.

First Death at Veterans' Hospital

CHILLICOTHE, Oct. 28—The first death at the Veterans' Hospital occurred when Ralph Rathgeber, patient, died of epilepsy. Rathgeber was born June 30th, 1894, and served overseas with the 228th Military Police. He was gassed. He leaves a wife, child, mother and brother. The body was sent to Huntington, Ind., home of the deceased, on Saturny morning.

Enjoy Radio Program

A radio program in which was included a Founder's Day address, delivered by Secretary of Labor James J. Davis and broadcasted from the broadcasting station at Mooseheart, Illinois, was the feature of a meeting atended by about two hundred members of the local lodge Loyal Order of Moose and its auxiliary Mooseheart Legion in Moose Hall as a part of the national observance of Mooseheart Day.

Mooseheart, Illinois, where the Moose have established a school where children of deceased members of the order are educated and cared for, not on the same basis as an orphan asylum but surrounded with the air of home, was established eleven years ago and from a small estate, originally, it now comprises over one thousand acres.

The school was founded by James J. Davis.

Mooseheart belief in the development of the child is shown by the lowing pledge.

"I believe in the child, repository of the future of the nation and the human race. I believe that every child ha sa God-given heritage of life, health, happiness and opportunity to fill its chosen place in the world. I believe in the right of every child to an education of head and heart and hand. I believe that man owes no higher duty to God and society than the duty of sedvice to childhood."

Following the radio program several talks were made by members of the local lodge and a program of musical numbers presented.

To Initiate Candidates

Initiation ceremonies will be held for two candidates at the meeting of the Patriotic Sons of America, to be held Wednesday evening at their hall, Third and Washington streets.

The order will hold a dance at the hall on Thursday evening.

Mr. Miller Made Talk

Attorney Harry W. Miller was the speaker at a meeting of the Lincoln League, newly formed organization of colored voters, held last night in the assembly room of the Security Bank.

STOMACH UPSET?

Get at the Real Cause—Take Dr. Edwards' Olive Tablets

That's what thousands of stomach sufferers are doing now. Instead of taking tonics, or trying to patch up a poor digestion, they are attacking the real cause of the ailment—clogged liver and disordered bowels.

Dr. Edwards' Olive Tablets arouse the liver in a soothing, healing way. When the liver and bowels are performing their natural functions, away goes indigestion and stomach troubles.

Have you a bad taste, coated tongue, poor appetite, a lazy, don't care feeling, no ambition or energy, trouble with undigested foods? Take Olive Tablets the substitute for calomel.

Dr. Edwards' Olive Tablets are a purely vegetable compound mixed with olive oil. You will know them by their olive color. They do the work without griping, cramps or pain.

Take one or two at bedtime for quick relief. Eat what you like. 15c and 30c. —Advertisement.

She Tried Others, Jo-Vex Succeeded

Out of gratitude, delighted with the remarkable results, Mrs. Wm. Gregory, 7326 Classon Ave., Cleveland, recently wrote us: "For the benefit of the millions of sufferers of Pyorrhea, I feel it my duty to publicly state that Jo-Vex has restored by mouth and gums to a healthy condition after the failure of all other preparations which I had tried."

Fifty per cent of all adults are afflicted with Pyorrhea; half its victims don't know they have it. Why take a chance with your health and teeth when Jo-Vex is so easy to use and so inexpensive. You take no risk, for Jo-Vox is sold on a money-back guarantee by druggists everywhere, especially Fisher & Streich and Worster Bros.

If your dealer can't supply you, send $1.00 to the Jo-Vex Co., Akron, Ohio. —Advertisement.

MORE EGGS WITH CHICKEN CHOWDER

You get thirty years feeding experience in every bag of Chicken Chowder. That's why it's such a splendid egg producer—head and shoulders above the ordinary mash feed. Chicken Chowder contains a variety of ingredients—always of the same high quality—impossible for the poultryman to buy to advantage locally; it is carefully balanced to give growth vitamins, variety of protein, and essential minerals. Chicken Chowder is always the same—always right—always profitable to use. Prove it to yourself—see us for a supply.

COBURN BROS.
Flour, Meal and Feed Mills,
1102 Kendall Avenue.
Phone 745

At the Store with the Checkerboard Sign

PURINA CHICKEN CHOWDER IN CHECKERBOARD BAGS

We have spent thousands of dollars for precious instruments for your protection.

It's Warm Out-O-Doors on the GULF COAST

The American Riviera

Commissioned by Louis XIV to found a new-world colony, Iberville, with his brother Bienville, crossed the sea and dropped anchor in what is now Biloxi Bay. Settlements were created and the flag of France raised at Mobile, Pensacola, Ocean Springs, Biloxi, Gulfport, Pass Christian, Bay St. Louis and New Orleans.

IBERVILLE explored the Gulf Coast from New Orleans to Pensacola on frigates and barges. You, from the cold North, discover its sunny comfort and its romantic old-world interest, on the excellent through trains of the Louisville and Nashville Railroad; including the de luxe all-steel limited, *The Pan-American.*

Climate and sports, sunshine and rest; surfaced roads skirting the tree-fringed Gulf shore; modern hotels and hospitable people; low round-trip fares and uniformly moderate costs give charm and logic to the Gulf Coast as your winter vacation place. Let the undersigned give you further and complete information. Ask or write for illustrated booklets.

It takes only a day and night to reach the Gulf Coast over the L. & N. Its fast through trains, the Pan-American and New Orleans Limited, are operated daily between Cincinnati and Louisville and New Orleans.

F. D. BUSH, *Div. Pass'r Agt.*
615 Union Central Bldg.
CINCINNATI, O.

LOUISVILLE & NASHVILLE R.R.

L&N

"WONDERFUL" HE EXCLAIMS—WANTS FRIENDS TO KNOW IT

Health Improved, Insurance Salesman Relates Experiences With Herbal Remedy—Ka-di-ok.

Mr. C. M. Wilson, Huntington, W. Va.

It's little wonder that Mr. C. M. Wilson, well known resident of North Kenova, Ohio, where he is employed as a salesman for the Western and Southern Life Insurance company, is shouting his praises of Ka-di-ok that his friends, and all who suffer as he did, may hear.

Mr. Wilson, who had suffered for a long time with bowel and stomach trouble and the accompanying weakness, nervousness and general run-down condition, said in a statement to the Ka-di-ok laboratories' representative recently:

"I certainly recommend Ka-di-ok to my friends. I had been troubled with my bowels and stomach for some time and as a result felt generally run-down, and very often felt lacking in the vitality that I need in my work which necessitates a lot of walking.

"After taking three bottles of Ka-di-ok, I began to feel better. My stomach and bowel trouble disappeared, and I feel better all around. I must say that Ka-di-ok is a wonderful medicine and I am glad to recommend it."

Failure to properly enjoy foods, tiredness, inability to sleep soundly, loss of weight, impaired strength and vitality, and general debility are conditions usually traceable to stomach kidney, liver or bowel disorders. Ka-di-ok is relieving thousands throughout the country from such ailments and helping them on the road to health and happiness.

Ka-di-ok may be obtained at all drug stores in Portsmont.—Advertisement.

THE TAX LEVY FOR PURPOSE OF PURCHASING

Fair Grounds Is For One Year Only

It amounts to only 1-2 mill, or — 5c on each $100.00 or 50c on each $1,000.00 of taxable property, and is for 1 year only. The officials of the Fair Board believe this will be sufficient to purchase a permanent home for the County Fair, and provide funds for new buildings, a half mile race track and other much needed improvements.

VOTE YES, FOR FAIR GROUNDS TAX LEVY

These advertisements are being paid for by donations from public spirited men who are always behind every movement to boost the county.

OH MAN—BY BRIGGS

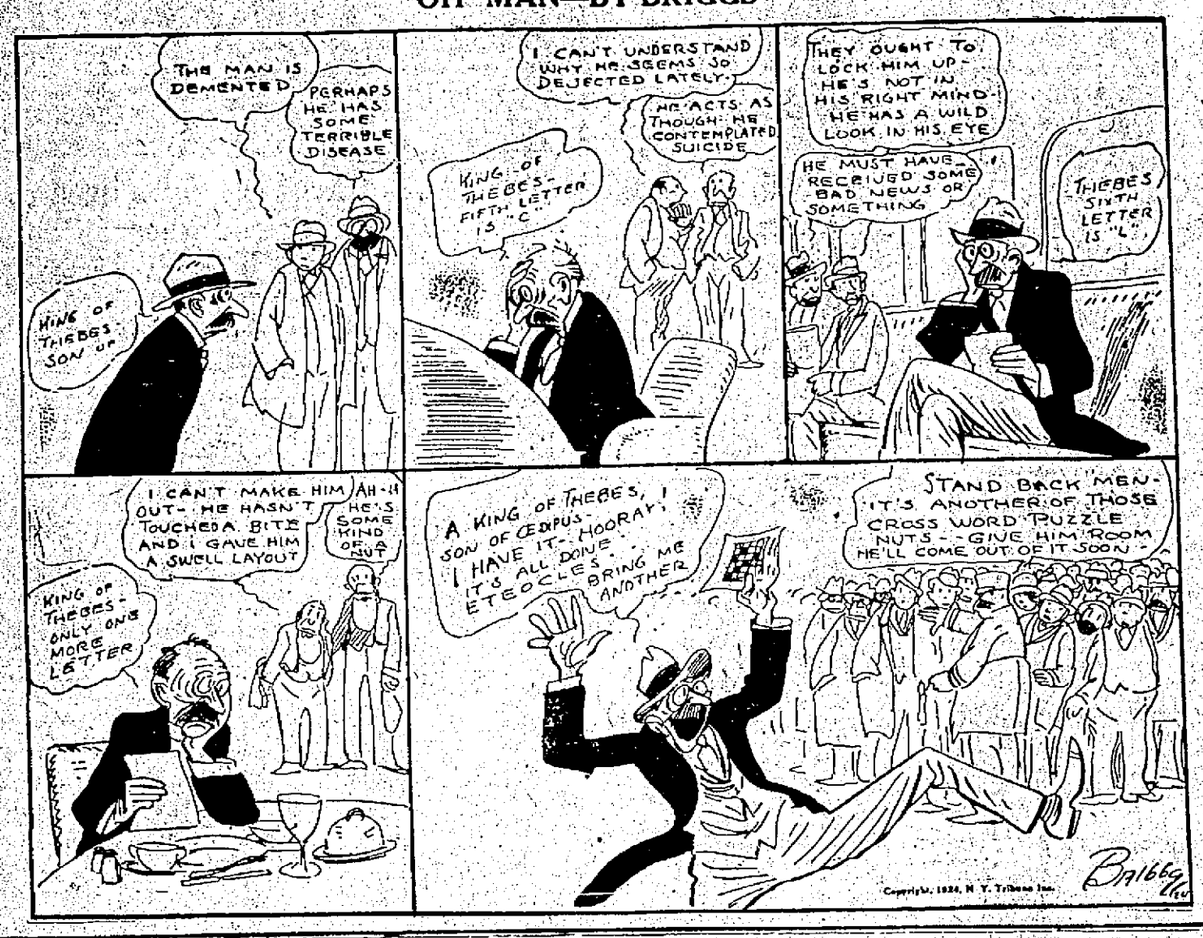

Charges and Counter Charges Hurled Back And Forth As Election Draws Near

ROCHESTER, N. Y., Oct. 28—(By The A. P.)—Calvin Coolidge was recommended to the voters of upstate New York last night by his running mate, Charles G. Dawes as a man willing "to take the gaff when the crowd is against him, knowing that eventually the judgment of the mass of the people will be with him and vindicate him."

Swinging across the state from Albany to Rochester, Mr. Dawes flayed Senator La Follette and his independent candidacy, dismissed the Democratic party as one fortunate if in "no man's land" they escape with their political existence and appealed for a full vote from this normally Republican section of the state.

"Thank God that we get a chance once in a while to vote for such a man as Coolidge," he declared amid applause at Albany. "Thereby we can give the lie to these cowardly politicians who go around preaching all things to all men and whose creed in politics is 'please everybody, whether they are right or wrong and let the government take care of itself.'"

Tears La Follette Speech

Speaking at Syracuse late in the day, the Republican nominee assailed the address made there last Friday night by Senator La Follette as "violent affirmation unsupported by reason." He made a similar observation at Utica regarding the independent nominee's Labor Day address, exclaiming:

"Look at Mr. La Follette's Labor Day speech: Violent affirmation, unsupported by reason—Wall Street, the interests, the down-trodden condition of labor, the down trodden condition of the farmer, and all of us crushed under the iron heel of monopoly!

"The violent affirmation again as to the beneficial effects which we will all receive if we will put these gentlemen in power—principally Mr. La Follette—altering our form of government. Inferentially wages will go up, the prices of farm products will go up, business won't be hurt and the milenium will be here."

Describing President Coolidge as one who "stands for what he thinks is right and trusts to that eventual vindication of the people," Mr. Dawes added:

Wallops Straddlers

"The mistake that our demagogic politicians are making in their estimate of the temper and fiber of American citizenship is in thinking the average man does not respect the political leader who he believes is devoted to his interests and who at times finds it necessary to differ with him. It is the very kind of a man the American people want.

SUPREME COURT WOULD BECOME 'SERIES OF BLOCS' BY LAFOLLETTE SYSTEM

COLUMBUS, Oct. 28.—The United States Supreme Court would become a "series of blocs in Congress" if the high tribunal was shorn of its power and made subservient to Congress as outlined in the platform of Senator Robert M. LaFollette, progressive candidate for President, Dr. W. O. Thompson, President of Ohio State University told the conference of the Council of Jewish Women, in an address today.

"Five to four decisions, of which opponents of the supreme court system have talked, have occurred, only five times in the 135 years the supreme court has been established," he said.

He charged that "men have been seeking to overthrow the constitution almost from the time of its inception," and reminded the women that their great duty to the constitution was to exercise their right to vote.

LAFOLLETTE WANTS COOLIDGE TO CUT SUGAR TARIFF DUTY

BALTIMORE, Oct. 28.—Senato here last night, declared that failure of President Coolidge to put into effect the reduction in sugar duties which he said had been recommended by the tariff commission, is costing American housewives one million dollars a week.

"The sugar trust," Mr. LaFollette charged, has been seeking in every conceivable way to delay action and exerted pressure on at least one member of the tariff commission to prevent submission of a report on its sugar investigation to the President."

In the course of his speech, the first of six he will deliver during his final week of campaign, the Wisconsin Senator declared that it is "not Calvin Coolidge, but the silent servant of the private monopoly system that heads the Republican ticket."

HUGHES SCORES LAFOLLETTE'S POLICY

KANSAS CITY, Mo., Oct. 28—(By The A. P.)—An appeal to the voters of the nation to forestall "confusion and disaster" by making sure of the election of Calvin Coolidge at the polls Nov. 4, was made by Secretary of State Hughes in an address at Convention Hall here last night.

Mr. Hughes declared there is "no hope" of the election of John W. Davis, the Democratic presidential candidate, and charged that the aid of the Independent candidate, Senator Robert M. LaFollette, is to prevent an election Nov. 4, so that he may "control" the selection of a President in Congress.

In urging voters of all parties to unite behind Mr. Coolidge, Secretary Hughes said:

"Every American who has not lost his common sense in the confusion of partisan tongues must realize that this is the way to safeguard his interests."

"The question is simply whether or not there will be an election Nov. 4," said Mr. Hughes. "If there is an election on that day there cannot be the slightest doubt but what it will be the election of President Coolidge. If there is not an election on that day you will have uncertainty and confusion; you will have a halting of enterprise and business depression because of impaired confidence."

Secretary Hughes pointed out that Congress does not meet until Feb. 11 to canvass the electoral vote and declared that if after Nov. 4, it was found there had been no election the country would face "stagnation" awaiting action of Congress.

Asserting that LaFollette "has never had any hope of election," Mr. Hughes declared the Wisconsin Senator "has sought to establish a balance of power for himself."

DAVIS ADVOCATES BETTER HIGHWAYS

NEW LONDON, O., Oct. 28.—Plunging into the final week of his campaign for the governorship, Harry L. Davis, Republican candidate for Governor, spoke here last night.

The Republican nominee said he was prepared for a strenuous week of campaigning which will wind up in his home city of Cleveland.

"We have shown conclusively," said Mr. Davis, "that we kept the pledges made to the people in our campaigns and that the present administration has not. We have not changed and the promises we now make will be fulfilled.

"Throught proper operation under the reorganization act we aim to pile up still greater surpluses and apply them to public improvements and thus help local communities in their burdens. Particularly can this be applied to road building. The great road program of Ohio must go on and the state must develop into one of the greatest in the union for its good roads. With additional surpluses the state can help relieve the obutting property owner of the burden he pays for roads that the public uses and the percentage of state aid can be raised from 25 to 30 per cent to 50 or 60 per cent, or even more.

"We aim to continue with our program of reforestation which gave the state the great game preserve in Scioto county.

"We are prepared to stand on our record and submit it to the people."

WHEELER CALLS LINCOLN GREATEST PROGRESSIVE NATION "HAS KNOWN"

SPRINGFIELD, Ill., October 28.—Twice today before Springfield audiences, Senator Wheeler, Montana, Independent vice-presidential candidate, dealt in speeches in which he made charges concerning corruption in Republican administration of national affairs.

During the day he also visited Abraham Lincoln's tomb, located in the city, and in the formal presentation of a wreath, declared the dead President, "the greatest progressive the nation has ever known."

"If the men who today are calling LaFollette a demagogue had been alive when Lincoln led the nation through the crisis," he said, "they would have assailed him, too. For Lincoln was assailed as no other while he struggled to wipe off the shame of slavery from the Republic."

Before his day audience he stressed particularly an appeal to business men.

MAC DONALD BELIEVES ALLEGED RED PLOT AGAINST BRITAIN TRUE

LONDON, Oct. 28.—"I honestly believe the Zinoviev document is authentic," Prime Minister Ramsay MacDonald declared in a political speech at Cardiff today.

Knowledge of the alleged "red plot" did not reach the foreign office before October 10, he said. Challenging his political enemies who are making capital of the disclosures, to prove that the government knew of the letter prior to that date.

"The opposition is distorting the facts," he asserted. "I will not tolerate 'red propaganda.'"

The prime minister was cheered by a huge audience of Welshmen.

WRITER OF NICK CARTER STORIES IS NEAR DEATH

PIQUA, O., October 28.—Thomas Harbaugh, 75, known as the writer of Nick Carter stories, is near death here according to an announcement at the Miami County Infirmary where he has been living for the past year. Harbaugh once wealthy, in recent years has been living in poor circumstances. In addition to writing many nickel novels, he wrote two books of verse.

For Stiff Joints

Pharmacists say that when all other so-called remedies fail Joint-Ease will succeed.

It's for joint ailments only—that is why you are advised to use it for sore, painful, inflamed, rheumatic joints.

Joint-Ease limbers up the joints—is clean and penetrating and quick results are assured—Sixty cents a tube at Fisher & Streich's Pharmacy, and druggists everywhere.

Always remember, when Joint-Ease gets in joint agony gets out—quick.—Advertisement.

Effective Means Of Reducing Fat

Here is an extraordinary method of reducing weight—extraordinary because no starvation diets or violent exercises are necessary. Marmola Prescription Tablets are made exactly in accordance with the famous Marmola Prescription. They reduce you steadily and easily, with no ill effects. Procure them from your druggist at one dollar for a box or send price direct to the Marmola Company, General Motors Building, Detroit, Mich. Once you start taking these tablets and losing your fatness, you will be happy again.—Advertisement.

FOR REPRESENTATIVE

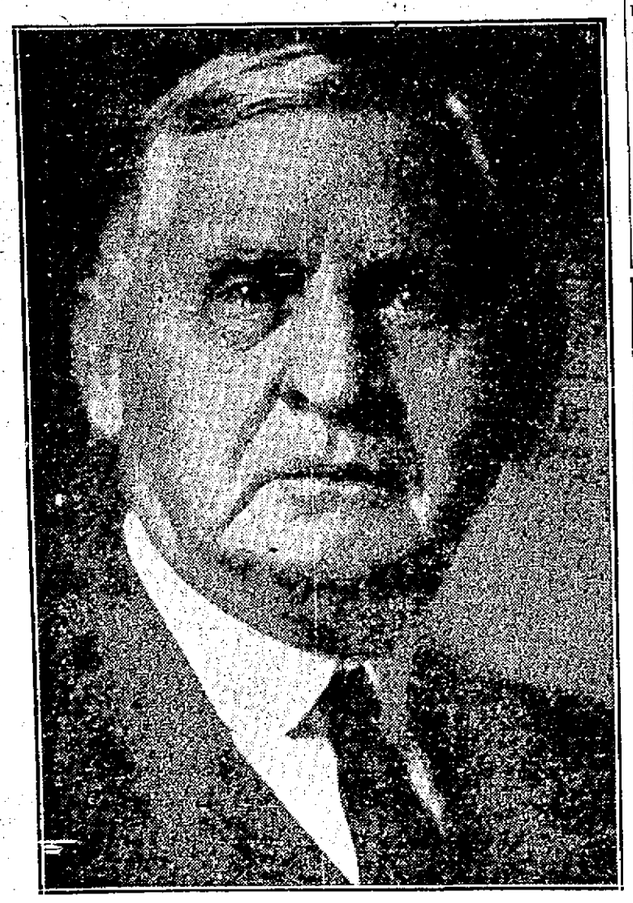

John (Burky) Jones

It has come to be well established, that sending too many lawyers to our legislative bodies has resulted in a whole lot of laws, many of which are neither wise nor necessary. A man of affairs, well acquainted with the needs of the public can be of better service. John Jones answers in every respect to such requirement. He is a sturdy intelligent citizen, who has proven in office that he does believe and actually practices therein the same honesty, the same diligence and the same economy that a prudent man brings to his own affairs. If elected to the legislature he would be a representative of the people, all the time mindful of their interests and always insisting on economy and results in spending the taxpayers' money. Scioto county will do a mighty good day's work in choosing him.

Pol. Adv.

Greater Hempstead Hospital Subscriptions

Greater Hempstead Hospital subscriptions are now all past due. The practical completion of the hospital improvements makes it very important that all subscribers who have not paid in full do so at once.

Kindly make payments at the office of the treasurer at The Security Bank, as early as possible. Your prompt attention will save much trouble and expense.

The treasurer will be glad to have any persons who desire or are willing to furnish rooms at the hospital call at his office and talk the matter over with him or his secretary.

HEMPSTEAD HOSPITAL COMMISSION
Geo. D. SELBY, Treasurer

Car Stolen; Is Recovered

Miss Gurney Noel, of the Scioto Trail, reported to the police Sunday that her Ford coupe was stolen from in front of her home. The car was found this morning parked on Sixth street, west of Chillicothe. It was not damaged.

Painful Injury

Miss Icie Baker, of Argentum, Ky., sustained a painful injury Sunday when a knitting needle broke off in her thumb. Dr. H. W. Edgington, of Fullerton, removed the broken piece of the nedle. An x-ray taken by Virgil Fowler, showed all the needle had been removed.

Moorehead Dismissed

Albert Moorhead, 60, was dismissed in municipal court Monday, when he pleaded not guilty to a charge of selling property under false pretenses. The charges were filed against him by J. W. Jarvis.

Wife Admits Ownership

Grace Tinsley, negress, pleaded guilty in municipal court, Monday, to ownership of half a gallon of moonshine which her husband, John Tinsley was charged with possessing. She was fined $100 and costs by Judge Sprague, and John was dismissed of the charges.

JESS BOUGHT "LIKKER" FOR HER BROTHER

When Marie Wright, 37, colored, caught with Thelma Gibson, 20, colored, by the police Saturday night toting a gallon jug of "moon" wrapped in a blanket in a large clothes basket, appeared in Municipal court Monday she admitted guilt of possessing the forbidden fluid. She told the court that she obtained the liquor from a white man in an alley near Tenth and Findlay streets for her brother who Judge Sprague ordered to come into court to explain. The Gibson girl was released and given an opportunity to carry out her expressed intention of leaving town. The case of Mrs. Wright was passed pending further investigation.

For Itching Torture

Use Antiseptic Liquid Zemo

There is one remedy that seldom fails to stop itching torture and relieve skin irritation, and that makes the skin soft, clear and healthy.

Any druggist can supply you with Zemo, which generally overcomes skin diseases. Eczema, Itch, Pimples, Rashes, Blackheads in most cases quickly give way to Zemo. Frequently, minor blemishes disappear overnight. Itching usually stops instantly. Zemo is a safe, antiseptic liquid that may be applied at any time, for it does not show. Trial bottle 35c, large size $1.00. Zemo Soap, 25c. All druggists. —Advertisement.

STOMACH SUFFERERS HERE'S GOOD NEWS

Don't let your stomach say what you should eat. Don't suffer the torments of indigestion, gas, nausea or the other distresses and pains that follow poor digestion. Eat what you like and get full nourishment from every mouthful. Your health will improve, your mind be keener. Freedom from stomach ills will add joy to your life.

Do this. Get a bottle of Jaques' Capsules—for good digestion. Take one or two with a swallow of water. That's all! They'll put your stomach right. Fastest, smoothest working stomach remedy obtainable. Just pure, non-habit forming medicines in easy-to-take gelatine capsules. They ginger up entire system and make you feel fit and fine. Keep always on hand and take at first sign of stomach distress. Ask your friend the druggist!

FEAR TROUBLE AT ANTI-KLAN PARADE

NILES, O., Oct. 28.—Officials of the other Ohio cities will be asked to send police here Saturday to aid in maintaining peace in the event that the Knights of the Flaming Circle, an anti-Klan organization persists in going through with its advertised plan of holding a parade here at the same time one by the Knights of the Ku Klux Klan is in progress.

Decision to call upon other Ohio cities for aid was reached today by Mayor Harry C. Kistler.

Don't Delay! Hurry and Supply Your Needs Now!

BLANKETS AND BEDDING!

SALE PRICES!

REDUCED PRICES!

Price Concessions that Mean Big Savings During This Sale!

Large Size Crib Blankets 98c — BLANKETS — Crib Blankets Pink or Blue 69c

Large Blankets
Large Size — Colored Border
A heavy, warm, durable blanket at an almost unbelievably low price. GET ONE OF THESE AT **84c**

Double Blankets
Large Size — Colored Border
A good $2.25 blanket with neatly colored borders in pink or blue. EXCEPTIONAL VALUE NOW AT **$1.85**

Buy Now! Save Many Dollars On These
BLANKETS

A Big Size, Warm Durable Blanket
A good heavy blanket, grey or tan with colored border, and the price is extremely low. Buy one now at **$1.35**

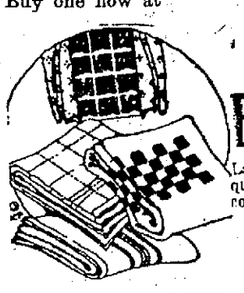

Large Size Heavy **BLANKETS**
Large or small plaids, heavy quality, $3.50 value, assorted color combinations. **$2.85**

"Nashua" Woolnap Blankets
Large size, fancy plaids, securely bound, neatly bordered, a large assortment of colors to choose from at **$3.95**

66x80 Double Blankets
Here is a fine blanket at a low price, large size, grey color with fancy border. a big value at **$2.79**

Plaid Wool Blankets
Just a few left, heavy wool blankets, neatly bound and bordered, slightly soiled and closing out at **$6.88**

Keep Warm. Buy Now and Save
COMFORTS

A Good Heavy Floral Comforter
Heavily filled, well quilted, floral designs in variety of colors. Supply your needs now while the price is extremely low. **$1.87**

Here's A Dandy Big **Comfort**
Worth $3.00, large size, good quality challie, heavy batting, floral designs. **$2.39**

Full Size Floral Comfort
Filled with best batting, well made, good weight, beautiful floral patterns in many good colors **$2.89**

Extra Large Comforters
They're worth $5.00. Best materials! Extra large, heavy, warm and durable, variety of new color designs **$3.79**

Large Silkoline Comforts
Extra large. Fine silkoline coverings in variety of new floral designs. An exceptionally high grade comfort at a low price **$5.75**

Double blankets of a good weight, good colors, neat border design, a blanket worth much more than we are asking. **$2.39**

66x80 extra heavy "Nashua" wool nap, fancy plaid, double blankets; these would usually sell at $6.95. **$4.75**

Sale Ladies' Coats $10 2nd Floor

GO WHERE THE CROWDS GO — PORTSMOUTH DRY GOODS CO. 603 CHILLICOTHE ST. — BEST VALUES AT ALL TIMES

Sale Ladies' Dresses $5 2nd Floor

Subscribe for the Community Chest.

BRINGING UP FATHER

Reg. U. S. Pat. Off.
"Copyrighted 1919 International News Service"

BY McMANUS

THE THRIFT CIRCLE

The value of SAVING is proven by those who now own their OWN HOME. EIGHTY PER CENT of the HOUSES built in PORTSMOUTH are bought through INSTITUTIONS LIKE THIS, which encourage SYSTEMATIC SAVING. Open your account with US then when you are ready to purchase a HOME, we can help you.

THE CITIZENS SAVINGS & LOAN ASSOCIATION CO.

Assets Over Three Million
Thirty-three Years With Never The Loss Of A Dollar
6 Per Cent Per Annum Twice A Year. Why Take Less?
OPERATED BY
The Hutchins & Hamm Co.
505 Chillicothe Street

Program For Sunday School Convention

A program has been completed for the annual convention-institute of the Scioto County Sunday School Council of Religious Education to be held at Trinity church Thursday and Friday, October 30 and 31. The program will be as follows:

Thursday Afternoon.

1:30—Registration of delegates.
2:00—Opening Hymn and prayer by Rev. H. A. Wright.
2:10—Our Enlarged Church School Program.
—"The Sunday School," Rev. E. E. Barnhart.
b—"The Vacation School," Rev. C. E. Severinghaus.
c—"The Week Day School," I. S. Richmond.
3:10—Opening devotional period in Sunday school, Miss Marjorie Gerlach.
4:00—Appointment of committees.
4:10—Devotional message, Rev. William Horatio Phelps.
4:30—Adjourn.
6:00—Superintendents' banquet.

Thursday Evening.

7:00—Division conferences:
Children's—Led by Mrs. W. O. Bennet.
Young Peoples'—Led by Mrs. Donald Oakes.
Adult—Led by Mrs. John McMillan
Administrative—Led by Rev. E. E. Barnhart.
7:45—Central assembly song service, led by Mr. C. C. Bennett.
8:00—"Sunday School Vision and Passion," Mr. S. S. Richmond.
8:30—"Young People and the Church of Tomorrow," Mr. Fred D. Cartwright.

Friday Morning.

Theme—"Training Leadership for Our Enlarged Church School Program."
9:30—Hymn and prayer, by Rev. L. N. Kayser.
9:45—In the local church.
a—"The Workers' Conference," by C. M. Howland.
b—"Training Classes,' by I. S Richmond.
c—"Our Unused Resources," Rev. Walter H. Smith.
Bring your questions.
10:45—"The Teacher and His Bible," Dr. E. J. Pace.
11:30—Annual Written Reports, by county officers.
12:00—Benediction.

Friday Afternoon.

1:30—"The Problems of the Small School," by Rev. O. L. Hall.
1:50—"Our Young People," Fred D. Cartwright.
2:20—Reports of committees.
Awarding of banners.
Unfinished business.
hour.
3:00—Division conference to last one

Friday Evening.

7:00—A beautiful pageant, entitled 'The Larger Life' will occupy the evening hour. This pageant will be put on by the Franklin Avenue Sunday school. Pageantry is occupying a large place in religious education of today.

Officers of the county organization are:

President—W. W. Gates.
Vice President—A. P. Haight.
Secretary—Mrs. Rosa E. Ward.
Treasurer—H. H. Higgins.
Children's Divisional Superintendent—Mrs. W. O. Bennett.
Young People's Division Superintendent—Donald Oakes.
Adult Division Superintendent—John McMillan.
Administrative Division Superintendent—Rev. E. E. Barnhart.

Rowe Is Cleared of Theft Charge

Luther Rowe, charged with stealing C. O. Lawson's Ford automobile, valued at $200, was dismissed for lack of convincing evidence by Judge Sprague in Municipal court Monday following a hearing.

Rowe was fined $500 in Municipal court following his arrest a week ago when he was caught in the act of delivering a cargo of liquor to a Waller street address and the automobile in which he transported the booze, claimed by Lawson, was seized by the officers and has been ordered sold by the court.

There was no showing on the part of the prosecution that the machine was stolen by the accused.

Released On Bond

Dan Sparks, 27, arrested by the police for drunkenness and gun toting, and later released on bond, will be required to appear in Municipal court for trial on Novembes 1st.

Take Both Together

Milk of Magnesia and Mineral Oil now Combined

One of the most important medical achievements of recent years is the combination of milk of magnesia and mineral oil. Haley's Magnesia-Oil successfully combines the two, and makes them doubly effective.

The oil carries the magnesia straight to the lower bowel, the seat of most so-called stomach trouble. All of the antacid properties of the milk of magnesia are applied to correcting the trouble at its source. Poisonous acids are neutralized, clogged tracts are lubricated—at one and the same time. Action is prompt, but devoid of griping. Delightful to take; no oily taste. Can be mixed with milk and given children without their knowledge.

Get a bottle of Haley's Magnesia-Oil today. Most druggists sell it. If yours can't supply you we will mail a bottle postpaid on receipt of price. Trial size, 35c; family size, $1. The Haley M-O Company, Indianapolis, Ind.

Haley's M-O
Just Milk of Magnesia and Pure Mineral Oil

EVERYDAY DUTY

Keeping your body strong and efficient is your plain duty.

Scott's Emulsion

is a food-tonic that is used every day by thousands who have learned the art of keeping strong. Take Scott's!

Scott & Bowne, Bloomfield, N. J. 24-6

Speeders In Court

Several traffic offenders were penalized by Judge Sprague in municipal court, Monday.

Cecil Hamm, 24, arrested Sunday after he had wrecked his auto on Campbell avenue, was fined $25 and costs and sent to jail for five days for driving while intoxicated. His right to drive was also suspended for 60 days.

O. D. Morgan, 38, was assessed $25 and costs for driving while intoxicated although he claimed he had taken but a drink or two. His right to drive was also suspended for 60 days.

Joe Schmidt, 26, of 1044 Eleventh street, drew $10 and costs for speeding while Everett Stewart, 18, was let off with a penalty of $5 and costs for speeding, but he was deprived of the right to drive for 60 days.

Marshall Carter, 26 was fined $5 and costs for reckless driving and his right was suspended for 30 days.

Robert Duncan, 19, pleaded not guilty to reckless driving and he will return for trial Tuesday.

For lack of convincing evidence T. E. Mauer, 46, of 1922 Dexter avenue, accused of reckless driving in a complaint filed by Earl Leightenheimer, was dismissed. The complaint grew out of a collision between machines driven by the parties which occurred at Front and Chillicothe streets on October 21.

Mr. Smith Congratulated

Thomas D. Smith, district agent for the Union Central Life Insurance company, who is trying for a new world's record of 210 policies in one month, received a telegram from John D. Sage, president of the company, congratulating him on the splendid progress he has made towards his goal. "I am satisfied that you can win" was word sent by President Sage. Mr. Smith was ill several days this month, but is redoubling his efofrts in a last minute spurt to reach the goal.

Police News

These fines were imposed by Judge Sprague in municipal court Monday. Edna Sprouse $10 and costs for intoxication and disorderly conduct, besides a 10-day jail sentence which was later suspended pending good behavior.

Roby O. B. Bonner $10 and costs for intoxication while a similar charge against his brother, R. F. Bonner was dismissed.

Roby Siberts, Arthur Trout and Earl Blosser were each taxed $5 and costs for drunkenness and Will Cobb drew a suspended $5 fine for intoxication.

James Moran was fined $5 and costs for drunkenness and the case of Phil Herder, who was back for intoxication a week sooner than scheduled, was passed for a week to give him an opportunity to go to work.

FINED; JAILED

C. C. Newsome, 29, arrested by the police for possession of liquor unlawfully and gun toting was fined $150 and costs by Judge Sprague in Municipal court Monday and in default of payment, the defendant was committed to the county jail. According to the arresting officers Newsome had a big revolver and a flask containing liquor in possession when he was taken into custody.

Confer Degree

The second degree was conferred on two candidates, Harry Fry and Carl Seth, at last night's meeting of the I. O. O. F.

Members are making plans for the celebration of Home-Coming Day, November 8, at which time a large day's festivities, including a street parade, will be held.

MR. JORDAN'S COW WINS SILVER MEDAL

The American Jersey Cattle club has awarded Alan N. Jordan, proprietor of the Washington Jersey farm, a silver medal for the performance of Wash Promoter Lady Barbara, 522605, for having produced 547 pounds of butter fat, which is 643 pounds of butter and 10,012 pounds of milk at the age of one year, ten months.

The greatest monthly production of milk was 1062 pounds and of butter 60 pounds.

There have been but three cows under two years old in the United States whose production of both milk and butter fat have merited silver medals.

Are Dismissed

M. P. Workman, 37, and William Raike, 23, pleaded not guilty to a charge of stealing $75 from H. C. Mowery and after the evidence was heard they were dismissed in municipal court, Monday. Mowery charges that they stole the money from him while they were in a machine together, but he could not prove is claim, the court held.

FREE 10-Day Tube Mail Coupon

Her Wonderful Teeth

Remove the dingy film that's clouding yours and you'll be surprised that your teeth are just as white and charming as any one's—*make this unique test.*

HERE is a simple test that proves the truth that most of us have pretty teeth *without ever knowing we have,* or ever revealing it.

This is the reason:

Run your tongue across your teeth, and you will feel a film. A film which absorbs discolorations and hides the natural color of your teeth.

Remove it and your teeth take on a new beauty. Maybe you have really beautiful teeth without realizing it.

Film is charged too with most tooth troubles. It clings to teeth, gets into crevices and stays. Germs breed in it. And they, with tartar, are the chief cause of pyorrhea.

So, besides loss of tooth beauty, film is a serious danger to healthy teeth. You must remove and constantly combat it. It is ever present, ever forming.

Old-time dentifrices were unable to combat it successfully. And tooth troubles were a serious problem.

Now modern science has discovered a new way. A new-type tooth paste called Pepsodent that acts to curdle film, then harmlessly to remove it. No soap or chalk, no harsh grit dangerous to enamel.

Mail the coupon for a 10-day tube free. Or, buy a full size tube at any druggist's today. See what beauty lies beneath the film on your teeth.

Pepsodent
The New-Day Dentifrice

FREE Mail this for 10-Day Tube to
THE PEPSODENT COMPANY, Dept. F, 1104 S. Wabash Ave., Chicago, Ill., U. S. A.
Send to
Name
Address
Only one tube to a family.

Head and Shoulders above any other Soling Material

Series 3 No. 22

Your Repairman Will Apply PANCO take no other

PANCO SOLES & PANCORD HEELS
Panco Co., Chelsea, Mass.

Tomorrow, At Marting's

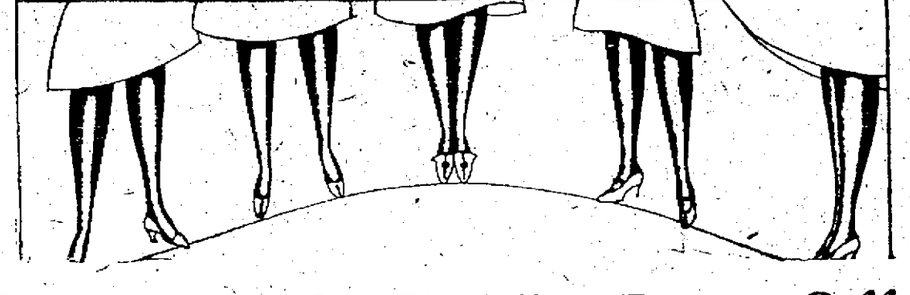

Sale of "ONYX" Pure Silk
HOSIERY $1.29 Pr.
FULL FASHIONED--- POINTEX HEELS
FASHIONABLE AUTUMN COLORS AND BLACK
(Slightly Irregulars of higher priced hosiery)

COLORS:
Gun Metal
Lt. Grey
Bunny
Beige
Russet
Fawn
Tan Bark
Mode
Med. Grey
Maple
Dk. Brown
Black

Tomorrow, we place on sale thirty dozen "Onyx" Pure Silk, Full Fashioned, Pointex Heel Hosiery at an extraordinary low price. While they are slightly irregular the imperfections are so small they cannot be seen with the naked eye and will not in any way harm the wearing qualities of this well known hosiery. You will want several pairs when you see the lovely quality silk and rich autumn colorings. The Pointex heels add a touch of smartness to these beautiful hose. Many fashionable women will take advantage of this opportunity to replenish their hosiery needs at a very small cost. You must see this special hosiery group to appreciate the fine values.

Marting's Main Floor

Don't miss this remarkable Hosiery Sale. The values are exceptionally good.

Marting's
Portsmouth's Leading Store

Eleven fashionable Autumn colors and black. The famous "Onyx Pointex Heel" Silk Hosiery.

Subscribe For The Community Chest

Democratic Ticket

For President
JOHN W. DAVIS
For Vice President
CHARLES W. BRYAN
For Governor
VIC DONAHEY
For Lieutenant-Governor
Earl D. Bloom
For Secretary of State
J. H. NEWMAN
For Auditor of State
DANIEL E. BUTLER
For Attorney-General
THOMAS M. MORROW
For Treasurer of State
HAMILTON G. DeWEESE
For Congress
ED H. KENNEDY
For Representative
JOHN JONES
For Clerk of Courts
CHARLES M. SHIVELY
For Sheriff
HARRY S. SHEETS
For Commissioners
WILLIAM BENNETT
CHARLES S. BURCHAM
For Treasurer
JACOB J. GEHRES
For Recorder
LYDIA M. ROWE
For Coroner
CARL D. REICHELDERFER
DEMOCRATIC COMMITTEE,
J. ALDEN STAKER,
Chairman.

Round Trip
"Winter Tourist Tickets"
via the
NORFOLK & WESTERN RY.

From Portsmouth, Ohio, to

Clearwater, Fla.	$72.92
Fort Meyers, Fla.	78.60
Jacksonville, Fla.	56.20
Key West, Fla.	96.88
Kissimmee, Fla.	67.05
Lakeland, Fla.	71.10
Miami, Fla.	83.51
Orlando, Fla.	66.76
Punta Gorda, Fla.	76.46
St. Augustine, Fla.	58.88
St. Petersburg, Fla.	73.12
Tampa, Fla.	71.40
West Palm Beach, Fla.	77.74

The above list is just a few of the more popular resorts.
Tickets good for return until June 15, 1925; and permit of stopover at any point on route on the going or return trip.
City Ticket Office,
817 Fourth Street

ANOTHER OPPORTUNITY TO VISIT
WASHINGTON, D. C.
via
O&O
at special rate of
$23.20
Tickets on sale Nov. 6th, good for return until Nov. 15th. Call phone 44 for reservations. City Ticket office 816 Fourth St.

NATIONAL BANK SAFETY FOR SAVINGS.

FOUNDED 1863, HOLDING CHARTER NO. 68.

Depend on Your Savings

to make you financially independent. Every dollar laid away now you will find doubly useful later.

Do you know that forty-one of America's fifty richest men began life in poor or modest circumstances? They didn't depend on luck, but on thrift, and what they have accomplished, you can too.

The First National Bank wishes to help more people of Portsmouth use this sure way of getting on in the world.

Your first deposit is the first step you take toward success. If you have no account elsewhere, you are welcome to use the facilities of our savings department.

Start saving now and be sure of an independent future.

The First National Bank
of Portsmouth.
Resources Over $7,000,000.00
Capital and Surplus $1,100,000.00

Dr. Clyde Fitch Heads Lions' Club

The semi-annual election of the Lions Club held last night at the American Restaurant resulted in the selection of the following officers for the coming six months: President, Dr. Clyde M. Fitch; secretary, Jack Schramm; Leroy John, first vice president; Harry Pressler, second vice president; Al Maier, third vice president; Oscar Emmett, treasurer; Geo. Tatman, Lion Tamer; Vaughn Shiers, Assistant Lion Tamer; John Fluke, Tail Twister and Dr. Edmond Coffman, Assistant Tail Twister.

So close was the election that the two candidates for treasurer tied in the balloting and a coin was tossed by the election tellers, Emmett choosing heads and winning.

The Lions will put on a campaign this week to urge the adoption of the proposed $500,000 bond issue for a new city building, which is to come before the voters at the coming election.

Following a brief address by W. W. Gates of the Community Chest Committee, the Lions voted their hearty co-operation and appointed teams which began work in the community chest drive today.

Naval Strength Depends On Range Of Gun On Ships, Says Wilbur

WASHINGTON, Oct. 27.—Naval strength in the last analysis must be measured by the blow a ship's gun can deliver at long ranges" Secretary Wilbur declared last night in radio naval day address. Efforts to acquire a "homogeneous fleet" for the United States will be unavailing he asserted unless the gun elevating machinery on American battleships be improved to permit all main batteries to reach an average maximum elevation.

"Subject to the construction of the treaty for the limitation of armaments we are asking Congress to authorize the necessary changes to permit this elevation," the secretary said, "so that our fleet may have a maximum of efficiency at long range.

"We anticipate that future naval wars will be fought in great fleet actions on which a nation will stake everything upon the issue of a single battle."

Denying that the navy had overlooked the importance of aviation in modern naval strategy, Secretary Wilbur called attention that the horse power of airplane engines in comparison today to the navy "is almost equal to the total horsepower of the navy with which we defeated Spain," while there was on hand or building airplane engines which would more than double this power.

He closed with a prediction that it would be possible to "outlaw war" just as civilization had outlawed yellow fever, typhoid and other plagues.

GLAD SHE KILLED HER BABY

WOOSTER, O., October 28.—(By the United Press)—Mrs. Blanche Tobins, 21, who is charged with murder for snuffing out the life of her infant boy because " He didn't have a chance," is glad she did it, she told county authorities today.

"I am sorry only for myself," the young mother said.

"My husband doubted that the baby was his, and as long as he harbored that thought the baby was better dead."

SNOW WHITE CABINET CLOTHES DRYER

Clear Your Skin
Of Disfiguring Blemishes
Use Cuticura
Sample Soap, Ointment, Talcum free. Address: Cuticura Laboratories, Dept. R, Malden, Mass.

Late Winter Elopes With Early Spring

CINCINNATI, Oct. 28—Late winter's elopement with early spring remained unsolved today as police of northern Kentucky and southern Ohio sought fruitlessly for A. C. Campbell, 84, and his 14 year old grand daughter, Catherine Walling.

Authorities have only the word of the little girl's mother, Mrs. Milly Walling, who is Campbell's daughter, that the couple have eloped, but curiosity and official duty are combining to force a thorough search.

According to Mrs. Walling, Campbell showed an unusual fondness for Catherine when he visited the family recently in Long Run, Ky., and asked the little girl's father if he would consent to their marriage.

When the father refused, and locked Catherine up, according to Mrs. Walling, Campbell aided her to escape and the two eloped.

Bitter Battle Near In Chinese War

PEKING, Oct. 28.—(By Associated Press.)—The advance troops of Wu Pei Fu, former commander in chief of the Central Government armies, have arrived at Langfang, half way between Tsintsin and Peking, whither the troops of Feng Yu-Hsiang, his former lieutenant now in control of Peking, are moving. As a result, fighting is imminent there.

Rumors that the two forces have clashed are groundless as passengers on the International train which arrived here last evening from Tientsin passed the lines and saw the soldiers deliberately digging entrenchments. They were only a few miles apart.

HE BLAMES PRINTING PRESS FOR WORLD WAR

CHICAGO, Oct. 28.—More powerful than steam, more explosive than gun powder, more world encircling than steam or sail boat was the epoch-making invention of the printing press, R. R. McCormick, editor of the Chicago Tribune, declared in an address today before the sixth publicity conference of the Chicago Church Federation.

"The Spanish-American war, he said was waged solely because American public opinion had been infuriated. "I feel sure," he said, "that the great war recently concluded, would never have taken place if all the printing presses in the world had been destroyed in the year 1000. The discontent of the people of Europe, coul dnot have been fanned into flame without this machinery."

TWO MEN DIE, THREE ILL FROM GAS FUMES

NEW YORK, Oct. 28.—Two men are dead and three are confined to a hospital today suffering from toxic delirium resulting from the breathing of gases in the Bayway plant of the Standard Oil Company at Elizabeth, N. J.

Although the second man to succumb to the mysterious malady, Walter Dymock, of Elizabeth, died at the hospital last night, no announcement of the fatality was made by the hospital authorities. The first victim, Ernest Oelgert Jr., also of Elizabeth, died before he could be removed to the hospital.

SUSPECT NAMES MAN WHO SHOT CLEVELAND POLICEMAN TO DEATH

CLEVELAND, Oct. 28.—On the strength of statements made today by Albert E. Holt, one of two men alleged to have killed Patrolman Michael Hahnel of the Shaker Heights police department, a warrant was issued tonight for Joseph Prymas, charging him with first degree murder. Prymas, according to Holt, who admitted that he was in the automobile in which Hahnel was shot, was the man who fired the fatal shot.

The warrant was sworn to by County Prosecutor Edward C. Stanton after Holt is alleged to have made a signed and sworn statement, accusing Prymas of committing the crime.

Holt's alleged confession came after hours of severe grilling and he was confronted with Mrs. Margaret Horton, for whose affections he abandoned his wife and two children and who was with him when he was captured in Wheeling, W. Va., yesterday.

No Funds; School In Ross Co. Closes

CHILLICOTHE, O., Oct. 28.—The South Union township schools have closed for lack of funds. They will not be able to reopen unless the three mill levy for school purposes passes in that district at the fall election.

It was found Friday that the board of education had but $600 to meet a $1900 pay roll in this district and the schools had to close. The teachers were each paid one-third of their salaries and agreed to wait for the balance.

Jockeys Hurt

YOUNGSTOWN, Oct. 28.—Robert Punshon, 17, J. Casseroler, 16, two of the leading jockeys here are in a hospital, in a critical condition, following a spill during the running of the sixth race at Southern Park Monday. Both have probable fractured skulls and internal injuries. Neither had regained consciousness at a late hour tonight. The accident was caused when Jockey Ryan astride Feodor crowded Punshon, on sweepstakes, as the latter sought to pass him on the stretch.

Trial Is Postponed

GREENUP, Ky., Oct. 28.—(Special to Times)—The case of Mrs. Annie Bustetter Felty, being tried in the court of Judge L. E. Nichols, of Greenup, on a charge of possession of liquor, has been postponed until November 27, it was announced through the office of her attorney, E. E. Fullerton, of Greenup, last night.

Mrs. Felty, whose home at Chinnville was raided several weeks ago by federal prohibition officers, and a quantity of liquor found, was tried before a jury of women at Chinnville, but a motion for a new trial on the grounds of prejudice, was filed by the attorney for the defense, resulting in the removal of the case to the Greenup court.

World Fliers Back In California

LOS ANGLES, CALIF., Oct. 28.—(By Associated Press.)—The world fliers who returned their globe girdling planes to San Diego, yesterday were back in Los Angeles today for a week on social activities and the more serious task of writing a report of the historic flight.

Six civic organizations will unite to honor them at a banquet today. Succeeding days until Sunday will be crowded with other events.

After Columbus Team

The Smoke House football squad will probably book a game with the Hilltop Athletic Club of Columbus for next Sunday.

THREE CHINESE HELD FOR SMUGGLING FEUD RECRUITS INTO COUNTRY

NEW YORK, Oct. 28.—Three Chinese charged with having harbored seven of their countrymen, alleged by police to have been smuggled into the country as recruits for the On Leong - Hip Sing fued today were held for the grand jury in $5,000 bond each. Seven Hip Sings have died in the present outbreak.

Police captured the so-termed Hip Sing recruits as they arrived in Chinatown by taxicab yesterday. The three arraigned today were greeting the newcomers when detectives lurking about became suspicious and descended upon the gathering. Information gleaned from the men indicated that they had been without food for the greater part of their journey from the Orient. They claimed they were unconscious for several days at the end of the voyage.

Father And Son Week

200 Ohio municipalities are joining as one body in the observance of National Father and Son Week. The specific week set aside is November 9 to 16th. Each day of the week calls for emphasis on different phases of Father and Son Relationship, such as Home Day, Citizenship Day, Church Day, Life Work Day, Banquet Day, Recreation Day, Father and Son go to Church Day, Armistice Day. The churches, Sunday schools and Y. M. C. A. of Portsmouth will celebrate the week with appropriate exercises and definite programs of activity. Local headquarters, Boys' Department Terminals Y. M. C. A. Phone 129.

1859—Unusual Price Reductions to celebrate our—1924
65th ANNIVERSARY A&P
As along the Path of Progress we wend our way it is appropriate that we renew our pledge—To faithfully serve you with groceries of National reputation at prices that reflect true economies.
TWO DAYS LEFT

7 CAKES	P. & G. White Naptha Soap	25c
3 CANS	Campbell's TOMATO SOUP	25c
3 Pkgs	Quaker Oats	25c
	N. B. C. UNEEDA BISBUIT Pkg.	4½c
	BRER RABBIT Green Label MOLASSES No. 1½ CAN	12½c
3 SMALL CAKES	IVORY Soap	17c
	America's Highest Quality Package Coffee Bokar Coffee Supreme LB. PKG.	48c
	DEL MONTE Yellow Cling PEACHES No. 2½ CAN	29c
	HEINZ Tomato Ketchup Small Bottle	19c
2 Pkgs.	AUNT JEMIMA'S PANCAKE OR BUCKWHEAT Flour	25c
2 No. 1½ CANS	Karo Blue Label Syrup	19c
	Shredded Wheat PKG.	10c
	OLD DUTCH CLEANSER CAN	7c
3 Pkgs.	For all fine Laundering LUX	25c
	GOLD DUST Large Package	25c
	CHURNGOLD "Made in the Milky Way" LB.	34c
	THEA NECTAR TEAS ¼ LB. PKG. Orange Pekoe and other Blends	18c

THE GREAT ATLANTIC & PACIFIC TEA CO.

STORES LOCATED AT
901 Offnere St., Portsmouth, O. 1004 Gallia St., Portsmouth, O. 2034 Robinson Ave., Portsmouth, O. 4012 Gallia St., Portsmouth, O.

Fit's The Thing In Men's Clothes

It's important—the design and the manner in which your Clothes are cut! With the assurance of quality woolens and fine tailoring, style becomes the biggest factor. Through years of experience we know how to fit you, how you should wear your Clothes—and we're now ready to serve you.

SCHWARTZ
In The Heart of Portsmouth
S. W. Cor. 4th and Chilli. Streets

Soft, Sweet Music for Your Good Times

Fun-lovers enjoy the ukulele's delightful melodious strum. Ten minutes' practice with the instruction book and you'll know the chords. Then it is a simple matter to apply them to popular songs.

WASHBURN Ukulele

Larger than ordinary and of finer woods. Endorsed by Jennie Durkee, the world's greatest ukuleleist. A style for every purse.

Come in today and see the Washburns. If you can't, phone or write for handsome booklet on the Ukulele, Banjo, Mandolin or Guitar. Mention which you prefer.

The Kay Graham Co. Music Shop 813 Dalin Street

Please send me full details of your Easy Payment Plan and handsome 40-page Book on the instrument checked below:
☐ Washburn Banjos
☐ Washburn Mandolins
☐ Washburn Guitars and Ukuleles
Name
Address

FACTS and FIGURES

A short time ago a Real Estate Dealer approached us with a proposition for us to take over a building in the HIGH RENT DISTRICT.

The building he had to offer was considerably smaller than the one we now occupy. We started to figure and found the monthly rental would be $1,500.00 — We immediately said NO we will remain here on Second Street and save $1350.00 per month and sell our merchandise for 20 per cent less.

We know from our wonderful growth during the last two years that the people are beginning to realize that it pays to shop for furniture out of the High Rent District.

If in need of furniture, rugs, stoves or anything in Housefurnishings it will pay you to investigate before buying and you will find that it is to your advantage to—

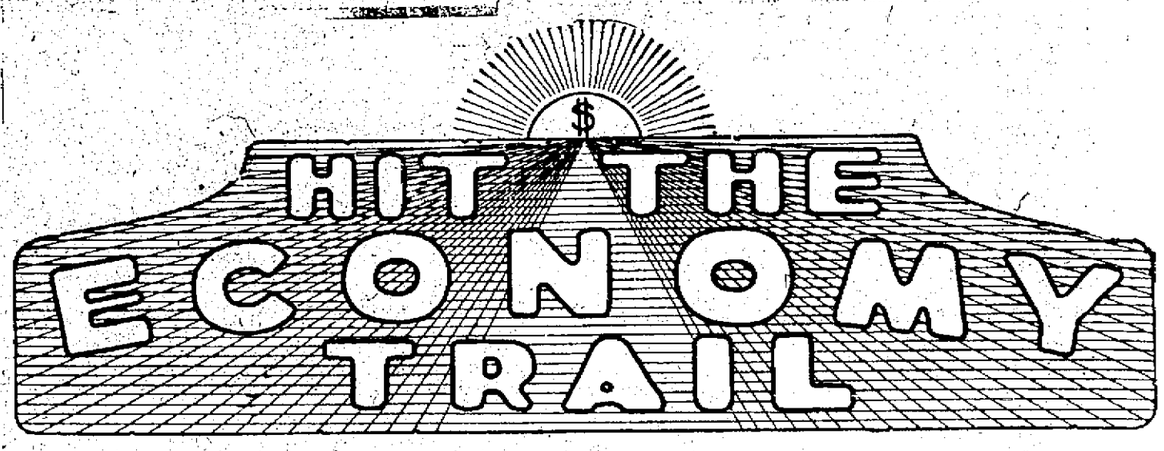

There is DOLLARS in Savings for YOU!

Living Room

Your living room is the first room to be noticed, make appearances count.
Service built in to this suite. Construction, the filling is of the best material, double cone, oil tempered springs, all hand tied, all joints are dowell pinned. Upholstered in fine quality of velour, all outside backs are covered with the same material.

Special at $158.00

$250 Suites Now ..... $200 | $300 Suites Now $240

Terms $2.00 Weekly

$5 Down

Will deliver a Suite to your home and the balance can be paid in easy weekly or semi-monthly terms out of your earnings.

Dining Room

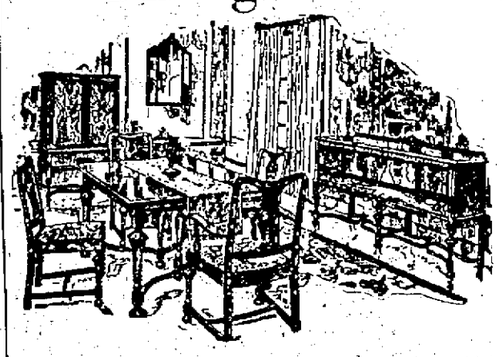

9-piece Period style suite, consisting of large buffet, china cabinet, table, 5 side chairs and host's chair.

Special at $119.75

$250 9-piece Suites Now	$278 9-Piece Suites Now	$400 10-Piece Suites Now
$198	$222	$275

Terms $2.00 Weekly

THANKSGIVING BRIDES

Are Specially Invited Here This Week To See Our Artistic and Cozy Home Outfits For Three, Four, Five and Six Rooms

Three Room Home Outfit $395

A Sewing Machine Free! An Automatic Drop-Head Sewing Machine given free with each home outfit

Four-Room Home Outfit $495

Artistically Designed Bedroom Suite $89.50

In Beautiful Walnut

Such a fascinatingly low price for this bedroom suite will attract everyone, regardless of other factors.

But in addition to these important elements is the superior constructoin of every piece of Steinkamp furniture, regardless of price. So one can hardly imagine the pleasure that this well-built Bedroom Suite of American walnut is going to give every purchaser. It is artistic in every line, large enough to have dignity, yet perfectly proportioned. Suite consists of full-size bed, dresser and chifforobe. You must see this amazing bargain.

Terms, Too! If You Wish

See Our Other Pre-Thanksgiving Specials in Bedroom Suites This Week at $160.00, $1775, $225, $265, $235

COLE'S HOT BLAST HEATER will hold fire from Saturday night to Monday morning.

For Sale by

Use Les Coal ---Get More Heat

500 lbs. of Coal FREE with each heater sold.

Priced from $18.75 up

Duplex Alcazar

Singly or together. There is no parts to remove or replace as both fuels can be burned at the same time. Four cooking holes for coal or wood and four for gas.

You can have a cool kitchen in summer and extra warmth in winter.

Terms $2.00 Weekly

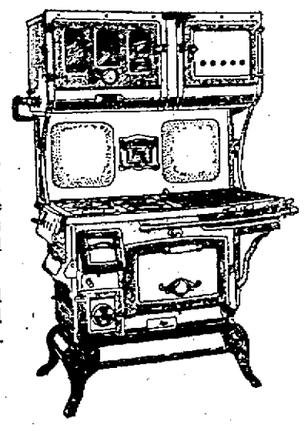

All 75c Phonograph Records, including the latest hits 39c

Steinkamp's 526-528-530 Second Street

West End and Shop in the Save.

European Peace Advocates Gather in Berlin

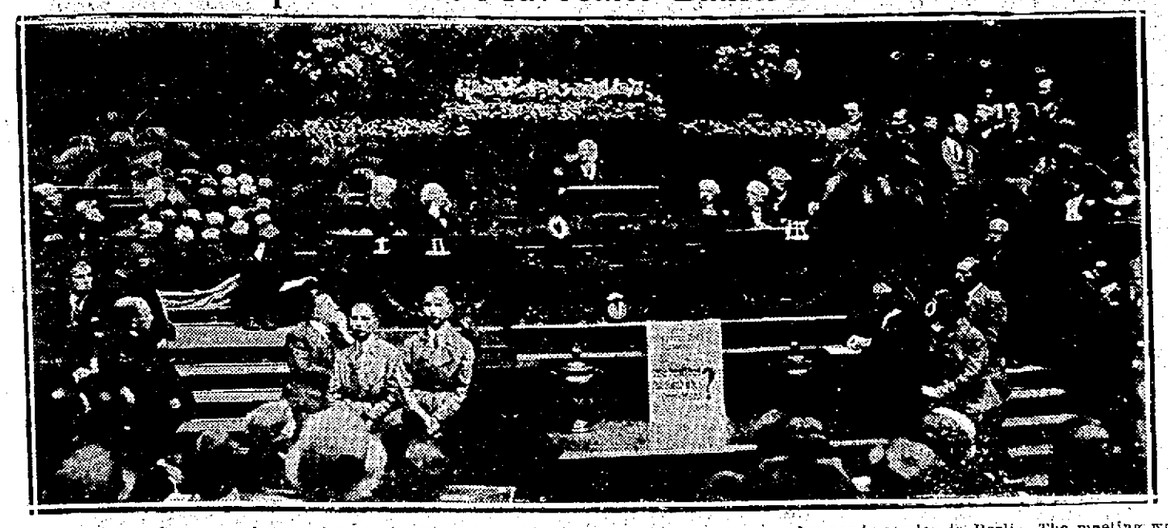

There are a lot of Germans who are sick of war. Just lok at this picture. It shows a peace conference in session in Berlin. The meeting was called the 23d World Peace Congress. Representatives from several European nations were present. Senator Ferdinand Buisson of France is seen here addressing the delegates. Other speakers the same day were Professor Quiddo, German pacifist; Senator Henry La Fontaine, France, and Fridtjof Nansen, Norwegian polar explorer, educator and diplomat.

A BULL STORY

BROOKLYN, N. Y., October 28.—(By the United Press)—A herd of 12 bulls being driven to a packing house.

Red taxicab.

One bull loose.

Passengers leave by left hand door of cab as bull's head enters right hand side.

Policeman on beat who used to be a cowboy.

Wash line lariat from neighboring fence.

Herd of of 12 bulls being driven to a packing house.

Treasure Hunters Find Sunken Ship Holding Fortune

NEW YORK, October 28.—(By the Associated Press) — Treasure-hunters who left New York early this month to recover gold, silver, copper and jewels, which went down with the steamship Merida, off the Virginia capes in 1911, have been successful in the first phase of the expedition. The sunken ship has been located. Divers now will be sent down after the treasure, the value of which is estimated at $2,000,000 to $5,000,000. The trawlers Foam and Spray dragged the waters in the vicinity where the Merida sank, with a mile long iron sweep. Ten days after the work began, the sunken ship was discovered. Leaders of the expedition refused today to reveal the exact location for fear that hi-jackers may be attracted to the spot. Roughly she lies 200 feet down, 55 miles east and half a mile north of Cape Charles. The Merida was sunk in May, 1911, when she was rammed at night by the Steamship Admiral Farragut. The Ward Line, owner of the sunken craft, did not consider it feasible to undertake the salvaging of the ship. A group of New York men, including Anthony J. Drexel Biddle, Jr., Franklin I. Mallory and Heyward Drayton, third, have undertaken to recover the lost treasure.

work being well under way.

Marriage Licenses

Lee A. Goff, 26, brakeman, city and Geraldine Grubb, 19, city.

John C. McCormick, 34, salesman city and Miss Bess Burkhardt, 29, city. Rev. Wm. H. Gleiser.

U. B. Church News

Sunday and Monday evenings the large auditorium of the First United Brethren was filled with interested listeners as Dr. E. J. Pace expounded the scriptures in the Bible Study Campaign that will continue throughout next Sunday, November 2.

Tuesday, Wednesday and Thursday evenings will be devoted to a continued study of the Epistle to the Ephesians.

On Friday, Saturday, and Sunday evenings, Dr. Pace will deliver his great lecture on "The Law of the Octave in the World and the Word of God." This is one of the great masterpieces of Christian thought and will be illustrated with lantern slides.

A number of the young men of the Sunday School are working on a dramatization of the "Prodigal Son" to be presented in connection with the study of the Sunday School lesson on next Sunday morning.

At the Sunday School period next Sunday Dr. Pace will draw cartoons and teach the lesson to the entire Sunday School. Dr. Pace is the famous cartoonist for the Sunday School Times. Each week his cartoons illustrate the central teaching of the International Sunday School Lesson in this National and Interdenominational Sunday School periodical.

Returns Home

D. L. Massie of Lucasville has returned from a visit to relatives in Hillsboro.

BIRTHS

A son was born Monday to Mr. and Mrs. M. E. Williams of Fifteenth street. Mr. Williams is a shoeworker.

Loeb

Continued From Page One)

Loeb had been a virtual invalid for more than a year and had not been active in business. The heart attack that eventually ended in death came on May 18—just two days before Bobby Franks was kidnapped and murdered.

The last time the millionaire saw his son was on May 29, when Dickie was first taken into custody as a suspect. Young Richard went to his father's room and laughingly told him that policemen had called to question him.

"They want to ask me some questions, Dad," Dickie said. "I'll be back in two or three hours. So long dad."

The elder Loeb, in bed and very weak smiled faintly and gripped his son's hand. He never saw Dickie again.

Three days later, when Richard and Nathan Leopold confessed the kidnapping and murder, Loeb was too ill to be advised. It was not until several days later that he was told that his son had confessed the crime.

Illness prevented Loeb from attending the prolonged court hearing before Chief Justice R. Caverly and he was never officially interviewed. Members of his family said that he never commented at length upon his son's case, except to express regret.

"I tried to bring Dick up to be a good boy and a good man," Loeb was quoted as saying.

"I always hoped he would become a model citizen. I am sorry that he has not been. I cannot believe that it has been my fault."

Loeb was considered one of the foremost business organizers of the middle-west. He was born at Rockford, Ill.

On graduation from collage Loeb became a school teacher with a post in Chicago's public evening schools.

He was admitted to the bar in 1899, and formed a partnership with Sidney Adler, now a law partner of former Senator James Hamilton Lewis. During his law career Loeb secured the legal business of Sears-Roebuck & Co. Later he acquired an interest in the firm and became its senior vice president.

Loeb's fortune has been estimated closely to $10,000,000.

Court House

Taken To Mobile

Charles owell, who is wanted in Charles Howell, who is wanted in embezzlement charge was taken there Tuesday by an officer from Mobile. Howell, who was missing for several months was located here and was placed under arrest. He denies his guilt and readily agreed to make the trip without extradition papers being issued.

Masterson Released

Charles Masterson, for many years a resident of the old First Ward, was released from the county jail Tuesday. He had been held there until he recovered from the effects of drinking excessively.

Suspect Released

Sheriff Dunham stated Tuesday that the suspect being held in the Hughes robbery on Gallia street several weeks ago has been released. The firm's loss was covered by insurance and an adjustment has already been made.

Hamm Is Released

Celi Hamm, who was recently sent to the county jail to serve a five day sentence for driving an automobilwe while intoxicated was released Tuesday.

Reporter Ill

Wiley Kates, court reporter for The Times was detained from his work by illness Tuesday.

30 In Jail

At present, Sheriff Harry Dunham has 30 "guests" in the county jail, three being released Tuesday.

Will Filed

The will of the late L. C. Peel, who died recently at his home 220 Court street was filed Tuesday in Probate court. Waivers were attached to the will.

Suit In Foreclosure

In common pleas court Tuesday William W. Feike filed a suit in foreclosure against Ethel Endicott Terrill Walton and the Portsmouth Building and Loan Association company, the sum of $1,720 being involved in the foreclosure.

File Suit

Mosscrop and Eaton, an advertising firm in common pleas court today filed a suit against the Portsmouth Ice and Coal company to recover $104 with interest from June 15, 1924. Attorneys Miller and Searl for plaintiff.

Seek To Recover

The American Standard Manufacturing company in common pleas court has filed a suit to recover $1,080 from W. O. Staiger, Ida Cook Ida Curley and Florence Staiger. The plaintiffs aver that signs valued at $1,080 were delivered to the defendants, who agreed to pay for them at the rate of $30 per month but failed to do so. Attorneys Miller and Searl for plaintiff.

Suit Is Filed

In common pleas court Tuesday The Specialty Service Corporation of Des Moines, I., filed suit against the Portsmouth Ice and Coal company to recover $250 with interest from April 1924. Attorneys Miller and Searl for plaintiff.

Making Headway

The S. Monroe and Sons company's big steam shovel is literally making the dirt fly at the site of the new court house, the excavation

Navy's Valet

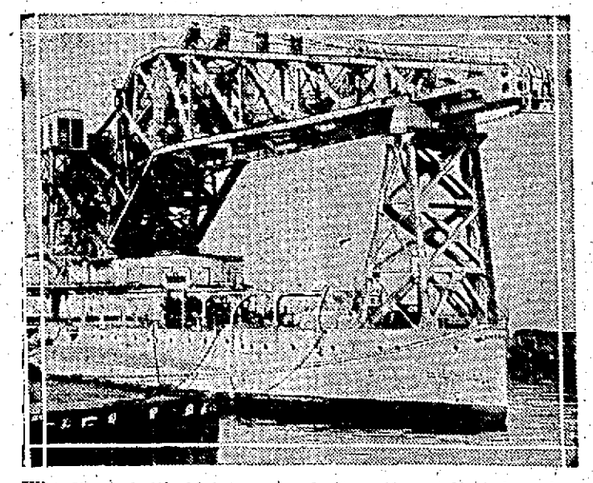

Whenever a battleship at sea needs its uniform adjusted, such as a new turret or a new gun lifted into place the crane ship Kearsarge is called for. The crane has lifting capacity of 250 tons. Yes, it's the same Kearsarge that used to be the prou [illegible]

Large Or Small
Get
KELLISON
Price on Wall Paper and Paperhanging
1111 4th 1021-R

Thos. Ashpaw
PLUMBING AND HEATING
804 John St. Phone 2520

10c — DANCING — 5c
Tuesday class 7:30-9:30
C. & D. DANCING ACADEMY
7th and Chillicothe
Park Plan, Thursday, Saturday
ALWAYS GOOD MUSIC

"YARDLEY"
Equip the doors and windows of your home with METAL WEATHER STRIP.
SAVE 20% of your fuel. KEEP out dust and soot. Estimates cheerfully furnished.
We are booking screen orders for Spring delivery.
THE YARDLEY SCREEN AND WEATHER STRIP CO.
Columbus, Ohio

PLUMBING ROY KUGLEMAN
1524 SIXTH STREET PHONE 687

SAVE 60 CENTS ON EVERY DOLLAR YOU SPEND FOR PARTS
You can find any part for any make or model of machine here.
Used tires, tubes, at a wonderful price. Dealers in metals, hides, roots of all kinds, furs, etc.
Open Sundays Until 12 O'clock
CITY WRECKING CO.
731 Third Street Phone 2500

Your eyes are your most precious possession and by far outweigh all riches. Trust them to our specialized service.
420 CHILLICOTHE STREET
BENNETT-BABCOCK CO.
OPTOMETRISTS

PEERLESS PASTEURIZED
Milk And Cream In Bottles
Ask your dealer or call our
RETAIL TRUCK
The Ice Cream & Bottling Co.
Phone 315 or Phone 3102 L
And your wants will be promptly cared for

Who Saw This Accident?
The lady who saw a woman run down by Ford touring on Gallia street, opposite Portsmouth Supply Co., please Phone 1704-R.

Look to the Future
Every man owes that to his family and himself.
Let the Times Classified Ads help you to secure a home of your own.
With a moderate cash payment down — the balance can be paid as rent.
Watch the Real Estate Columns on the Times Classified Page daily.
The right location, and the right price and terms for you will appear in these columns, sooner or later.
LOTS
HOUSES
FURNITURE
HOUSEHOLD GOODS
Everything you may need can be found in the Daily Times Classified columns.
It's Your Page
For Your Needs

GOING TO THE WHITE HOUSE
Because we are sending one man to the white house this fall is no reason why the rest of us should go to the poor house.
Get our automobile rates and let's do business.
ORA C. TRUITT, Agent
General Insurance
300 Masonic Temple Phone 2876

BUILDING

Thrift
Thrift, with a definite goal, is a virtue. Teach your children early the value of thrift, by starting an account for them here. More thrift will bring future independence. We pay six per cent dividend.
AMERICAN BUILDING & LOAN ASS'N.
Masonic Temple
LOAN

THE BRAGDON DRY GOODS CO.
No Place Like Bragdon's for Values
Items on Sale Wednesday and Thursday

COMPLETE STOCK NEW FALL AND WINTER UNDERWEAR
WOMEN'S FINE KNIT SUITS
Extra fine knit suits, flat lock seam in either high neck, long sleeves, ankle or sleeveless, ankle, $1.50 value for $1
WOMEN'S KNIT SUITS
High neck, long sleeves, $1.00 value, 69c
GIRLS' RIBBED FLEECED SUITS
In low neck, knee length, 4 to 16 years 98c
CHILDREN'S MINNEAPOLIS WAIST SUITS
All sizes, high or low neck 98c
CHILDREN'S PANTY WAIST SUITS
Similar to E. Z., all sizes 79c
BOYS' RIBBED FLEECED SUITS
All sizes 2 to 16 89c
MEN'S WOOL UNION SUITS
All sizes. Special value $2.25
WOMEN'S FINE SILK HOSE
Ipswich, etc., all colors at, per pair 69c
Women's Sport Rib Hose at, per pair 50c
Children's School Hose, all sizes, per pair 10c
Men's Lisle Work Socks at, per pair 15c
Men's fine Chambray Work Shirts, full cut and well made, $1.00 value, 59c
NOVELTY CHECK SUITING
36 inches wide at, per yard 48c
SHADOW CHECK SUITING
36 inch, stripes and plaids, per yard 75c
ALL WOOL CREPES
36 inch, all colors, per yard $1.00
ALL WOOL FLANNELS
36 inch at, per yard $1.48
ALL WOOL FLANNELS
56 inch, all colors, per yard $2.25
SUITING AND COATING
54 to 68 inches, splendid assortment.
20x40 fancy colored striped Turkish Towels 39c
20x40 fancy colored border Turkish Towels 48c
BLEACHED TABLE DAMASK
58 inches wide, at per yard 48c
BLEACHED DAMASK
70 inches. Special, per yard 69c
All Linen Bleached Damask, per yard $1.00
COLORED BORDER DAMASK
64 inches. Special, per yard 69c
MERCERIZED DAMASK
64 inch in solid colors and dots, per yard 98c
DAMASK TABLE CLOTH
Choice selection in hemmed, hemstitched and escalloped, in plain white and fancy colored patterns $1 to $2.98

SPECIAL BASEMENT VALUES
12 gallon Galvanized Garbage Can, well made and strong, with cover $1.19
Iron Stick Mould, special 89c
Iron Skillet, special 75c
Large Galvanized Tub 79c
Folding Ironing Board, special $1.59
White Enamel Combinet $1.00
Chipso, quick suds, 10c; 3 for 25c
P. & G. Naptha Soap, 22 bars $1.00
Copper bottom Wash Boiler $1.69
6 ft. Step Ladder, iron braced, $2.48

SECOND FLOOR—READY-TO-WEAR DEPARTMENT
Women's Coats
All Wool Cut Polo, Brown, Deer and Grey. Tailored models. Special $12.98
Children's Wool Dresses
All Wool Plaids and Checks, sizes 3 to 6 years $3.48 and $3.98
Infants' Wool Knit Caps
25c to $1.48
Cricket Sweaters $3.48
All Wool Pullover, White, Buff, Grey, Blue. Sizes 36 to 46.
Women's Pettibockers 98c
Plain heavy Satine Shadow Stripe Charmeuse, Black and colors.
Flannelette Gowns
Women's 98c to $1.48
Children's 59c to 98c
Full cut sizes.

The Bragdon Dry Goods Company
STORE ACCOMMODATING

ANNOUNCING THE OPENING OF THE

Portsmouth Mattress Manufacturing Co., 529 Front Street

To make over and renovate your old soiled, packed down mattresses, pads, pillows, box springs and comforts.

WHY PAY FOR A NEW MATTRESS? When we can rebuild your old one as good as new at about 1-3 the cost.

Free To Our First 25 Customers---One Pair of Blankets or One Pair of Big Feather Pillows

JUST READ THIS DIRECT TO YOU FROM FACTORY, MATTRESSES, BEDDING EQUIPMENT
No Middle Man's Profits—There Are Just Two—Yours and Ours

PHONE 1157 That's our number — and we will have our salesman call on you with latest line of mattress and bedding equipment.

WIVES OF NEWLY ELECTED PRESIDENT AND VICE-PRESIDENT. On the left is Mrs. Calvin Coolidge, and Mrs. Charles G. Dawes.

Claim Chicago Has Stolen Water From The Lakes

CLEVELAND, O., October 28.—(By the United Press)—The Great Lakes Harbor Association today announced plans for a demonstration to be staged here next year against the Chicago drainage canal.

The association met in Hotel Cleveland to discuss its fight against the canal, through which it charges Chicago has stolen water from other Great Lakes cities for 20 years.

Chicago's theft has robbed the lakes of six inches of water, and has caused $3,000,000 of loss in commerce, the association charges.

The fight to prevent operation of the drainage canal has been placed before the supreme court. Final hearing is set for November 7.

Congressional action to stop Chicago diverting the water has been sought.

Gen. W. B. Haldeman Expires Suddenly

LOUISVILLE, Ky., Oct. 28.—General William B. Haldeman, commander-in-chief of the Confederate Veterans, died late yesterday at a hospital at Churchill Downs, where he was taken immediately after being stricken while attending the races. General Haldeman was 78 years old and at one time was part owner of the Courier - Journal and Louisville Times.

Several days ago an attack forced the General to abandon an address before the United Daughters of the Confederacy, during the middle of his speech. He was assisted from the platform at the time.

Two days ago while attending races at Churchill Downs he again complained of ill health. The attack today came while he was sitting in his box at the grand stand. He became so ill that he was taken to the club house and then to a hospital on the grounds. General Haldeman lived only half an hour after being stricken.

A native of Louisville, Mr. Haldeman was educated in public and private schools here until the Civil War. He left school to join the Confederate army and served as a member of the famous orphan brigade. Later he became a midshipman in the Confederate navy. Two daughters, Mrs. Anne Espehain, Milwaukee, Wis., and Mrs. Clara Bruce Bonnie, Louisville, and a widow, Mrs. Lizzie Offut Haldeman, survive.

Funeral services will be held at 3 o'clock Wednesday afternoon at the First Presbyterian Church, of which General Haldeman was a trustee. Burial will be in Cave Hill cemetery.

42 Wives All Turn Against One Husband

VIENNA, Oct. 28—Forty-two women, all claiming to be the wives of a man named Julius Gruenwald, appeared in court as witnesses against him today. Gruenwald had been arrested just as he stepped outside a tailor shop wearing a new suit of clothes, which it was testified he bought with money he had obtained from his 42nd bride.

From the testimony of the women, it was adduced that Gruenwald was in the habit of getting married, obtaining money from his brides and then deserting them. The evidence indicated that he averaged about $80 per bride.

British Asked To Come To Russia To Probe Note

LONDON, October 28.—(By the United Press)—British labor leaders have been invited by M. Zinoviev, president of the executive of the Communist International whose name was signed to the now famous document which has thrown the political situation here into turmoil, to visit Moscow and investigate the affair at first hand. A number of prominent leaders plan to make a mission to Moscow for this purpose, November 7.

The investigation will be distinct from that of the Court of Arbitration proposed in a Russian note which branded the "Zinoviev letter" as an impudent forgery.

FALL ORDERED SECRECY IN OIL LEASES, CLAIM

LOS ANGELES, Cal., Oct. 28.—Albert B. Fall, former secretary of the interior, ordered secrecy in his department and in an indirect manner suggested to the heavy department that publicity be not given relative to the granting of naval oil leases, according to testimony and documentary evidence submitted today by the prosecution at the trial in federal court here of the government suit for cancellation of leases and contracts held by the Pan-American Petroleum & Transport Company in the Elk Hills Naval Reserve.

Persia Worried Over U. S. Attitude

WASHINGTON — Persian government plans to send "extraordinary envoy" to United States to explain government's attitude as to recent murder of vice consul R. W. Imbrie by mob at Teheran.

Campaign Partners

Prime Minister MacDonald, off for Scotland on his election campaign tour, is accompanied by his daughter, Ishbel. Instead of the rear platform farewell, American style, he looks from the door of his compartment. Former premiers Lloyd-George, Baldwin, and Asquith are in the field against MacDonald.

Last Rites Held

Funeral services for George Grayman, well known N. & W. fireman, who was killed at Wilsondale, W. Va., several days ago were held from the home of his mother in Ironton Sunday. Many Portsmouth people attended the last rites. The funeral was one of the largest ever held in Ironton. Mr. Grayman resided here and was well known and highly respected.

Going Abroad

Britt Wood, who is playing at the Eastland Theatre all week, is scheduled to leave the latter part of February for Spain, New Zealand and Australia on a forty weeks' tour.

This is his fourth trip abroad.

Doing Nicely

George Bender, salesman for the Gilbert Grocery Co., who recently underwent an operation for appendicitis in Hempstead Hospital, has been removed to his home on Fifth street, where he is getting along nicely.

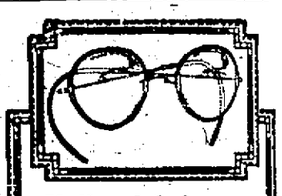

Skill and Judgment

Our glasses are marvels of skill and good judgment—skill in fitting; judgment and good taste in designing, making and adjusting them to suit—*YOU.*

"EVERYTHING OPTICAL"

A. Zoellner
Third and Chillit

Watch the windows of the Sample Shop, as sample dresses will be marked at special prices.

Rosenthal's SAMPLE SHOP

Watch our windows as they will tell a new story of saving money as dresses and coats will be marked at window prices.

Sixth St. (Elk Building) S. Rosenthal, Mgr.

Values That Are Different!

Wednesday

We Will Place Dresses On Sale at

$5.75

That Are Simply Astonishing!

Beautiful Cloth Dresses
Beautiful Silk Dresses AND *The Values Are Up To $19.50*

It will pay you to watch our windows as garments will be displayed every day that will mean the saving of many dollars. Dresses and coats will be in windows with special one day price tags.

Are You Unable To Save?

"If you are paying rent, no doubt your rent money taxes up a considerable part of your income."

"Rents are high—way out of sight! This prevents the average renter from saving or doing any real saving."

"Wouldn't it be great if you could save your rent money?"

You Can!

Save—save enough to make a reasonable cash payment on a home of your own.

Your rent money will more than meet your monthly notes on "your" home.

Stop and Think

Watch

The bargains advertised in the Real Estate columns of The Times Classified Ads.

You may notice what you want, but a little Times Classified Ad, explaining what you want, will put you in touch with your ideal of a home.

Trigshire Frocks

We have just received more of those chic Trigshire dresses in hairline twills with starched white collars and cuffs—an extra set with each dress. Trigshire is the "Smart Dress for Everywear."

We have all misses' and juniors' sizes—and they are specially priced at

$19.95

Sample Dresses

Sport Frocks *Crepe Back Satin*
Solid Colors *Bengalines*
Checks, Plaids *Twillsheen*

A manufacturer sold us his sample dresses at less than it cost him to make them—and they are indeed a charming assemblage of new Autumn modes. We offer them to you at one-third less than the regular prices of such frocks as these:

The sizes are assorted but there is only one dress of each style—and the styles are very smart—embroidered, braid, bead or button trimmed; mostly they are straight of line. The colors, tan, brown, navy. We have divided the dresses into four groups and priced them

GROUP 1 $12.50
GROUP 2 $14.95
GROUP 3 $19.95
GROUP 4 $23.75

THE ATLAS CO

406 Chillicothe St.
"Where Women Shop"

Don't Fail To See Britt Wood in "The Boob and His Harmonica"

AT THE EASTLAND TODAY AND ALL WEEK

BROTHER BILL'S ROMANCE

By P. G. WODEHOUSE

Illustrated by JEFFERSON MACHAMER

Archie Moffam As Aid and Adviser to a Love-Sick Brother-in-Law

"HER EYES," said Bill Brewster, "are like—like—what's the word I want?"

He looked across at Lucille, his sister, and at Archie Moffam, her husband. Lucille was leaning forward with an eager and interested face; Archie was leaning back with his finger-tips together and his eyes closed. This was not the first time his brother-in-law had touched on the subject of the girl he had become engaged to marry during his trip to England. Indeed, brother Bill had touched on very little else in the course of the past week, and Archie, though of a sympathetic nature, was beginning to feel that he had heard all he wanted to hear about Mabel Winchester. Lucille, on the other hand, who was now getting her first instalment of it, was absorbed. She was devoted to Bill, and his recital had thrilled her.

"Like—" said Bill. "Like——"

"Stars?" suggested Lucille.

"'Stars,'" said Bill gratefully. "Exactly the word! And her hair is a lovely brown, like leaves in the autumn. In fact," concluded Bill, slipping down from the heights with something of a jerk, "she's a corker. Isn't she, Archie?"

Archie opened his eyes.

"Quite right, old top!" he said. "It was the only thing to do."

"What are you talking about?" demanded Bill coldly. He had been suspicious all along of Archie's statement that he could listen better with his eyes shut.

"Eh? Oh, sorry! Thinking of something else."

"You were asleep."

"No, no; positively and distinctly not. Frightfully interested and rapt and all that—only, I didn't quite get what you said."

"I said Mabel was a corker."

"Oh, absolutely, in every respect!"

"There!" Bill turned to Lucille triumphantly: "You hear that? And Archie has only seen her photograph."

"I'm afraid," said Lucille, "that father will be the one you'll find it hard to convince."

"Yes," said her brother gloomily.

"Your Mabel sounds perfectly charming, but—well, you know what father is. It is a pity she sings in the chorus."

"She hasn't much of a voice," argued Bill in extenuation.

"All the same——"

Archie, the conversation having reached a topic on which he considered himself one of the greatest living authorities—to wit, the unlovable disposition of his father-in-law, addressed the meeting as one who has a right to be heard.

"I wouldn't for the world say anything derogatory, as it were, of your jolly old pater, but there's no getting away from the fact that he's by way of being one of the leading man-eating fishes. I mean to say, he's a pretty tough nut. And what makes it worse than it might be is that, ever since Lucille brought me in and laid me on the mat, he's been looking to you to restore the good old family prestige, if you know what I mean. He thinks Lucille let the proud name of Brewster down a bit, don't you know."

"Don't be silly!" said Lucille. "You know quite well that you're a perfect little angel and that anyone would be lucky to get you for a son-in-law."

"Ah, but does *he*? Has that thought ever entered the parental bean? No! I fear me—no! Very well, then, laddie; it comes to this: that he's looking to you to marry some one pretty special—"

"I wish," said Bill, annoyed, "you wouldn't talk as though Mabel were the ordinary kind of chorus-girl. She's only on the stage because her mother's hard up and she wants to educate her little brother."

"I say!" said Archie, concerned. "Take my tip, old top. In chatting the matter over with the pater, don't dwell too much on that aspect of the affair. I've been watching him closely, and it's about all he can stick having to support *me*. If you ring in a mother and a little brother on him, he'll crack under the strain."

"Well, I've got to do something about it. Mabel will be over here in a week."

"Great Scott! You never told us that."

"Yes. She's going to be in the new Billington show. And naturally she will expect to meet my family."

"Did you explain father to her?" asked Lucille.

"Well, I just said she mustn't mind him, as his bark was worse than his bite."

"Well," said Archie thoughtfully, "he hasn't bitten me yet; so you may be right. But you've got to admit that he's a bit of a barker."

Lucille considered.

"Really, Bill, I think your best plan would be to go straight to father and tell him the whole thing. You don't want him to hear about it in a roundabout way."

"The trouble is that, whenever I'm with father, I can't think of anything to say. I sort of lose my nerve and yammer."

"Dashed awkward," said Archie politely. He sat up suddenly. "I say! By Jove! I know what you want, old friend. Just thought of it!"

"That busy brain is never still," explained Lucille.

"Saw it in the paper this morning. An advertisement of a book, don't you know."

"I've no time for reading."

"You've time for reading this one, laddie, for you can't afford to miss it. It's a what-d'you-call-it book. What I mean to say is, if you read it and take its tips to heart, it guarantees to make you a convincing talker. The advertisement says so. The advertisement's all about a chappie whose name I forget, whom everybody loved because he talked so well. And, mark you, before he got hold of this book—'The Personality That Wins' was the name of it, if I remember rightly—he was known to all the lads in the office as Silent Samuel or something. Or it may have been Tongue-tied Thomas. Well, one day, he happened, by good luck, to blow in the necessary for the good old P. that W's, and now, whenever they want some one to go and talk Rockefeller or some one into lending them a million or so, they send for Samuel. Only, now they call him Sammy the Spellbinder, and fawn upon him pretty copiously and all that."

"What perfect nonsense!" said Lucille.

"I don't know," said Bill, plainly impressed. "There might be something in it."

"Absolutely!" said Archie. "I remember it said, 'Talk convincingly, and no man will ever treat you with cold, unresponsive indifference.' Well, cold unresponsive indifference is just what you don't want the pater to treat you with, isn't it, or is it, or isn't it—what? I mean—what?"

"It sounds all right," said Bill.

"It is all right," said Archie. "It's a scheme. I'll go further. It's an egg!"

"The idea I had," said Bill, "was to see if I couldn't get Mabel a job in some straight comedy. That would take the curse off the thing a bit. Then I wouldn't have to dwell on the chorus end of the business, you see."

"Much more sensible," said Lucille.

"But what a deuce of a sweat!" argued Archie. "I mean to say, having to pop round and nose about and all that."

"Aren't you willing to take a little trouble for your stricken brother-in-law, worm?" said Lucille severely.

"Oh, absolutely! My idea was to get this book and coach the dear old chap. Rehearse him, don't you know. He could bone up the early chapters a bit and then drift round and try his convincing talk on me."

"It might be a good idea," said Bill reflectively.

"Well, I'll tell you what *I'm* going to do," said Lucille. "I'm going to get Bill to introduce me to his Mabel, and if she's as nice as he says she is, *I'll* go to father and talk convincingly to him."

"You're an ace!" said Bill.

"Absolutely!" agreed Archie cordially. "My partner—what? All the same we ought to keep the book as a second string, you know. I mean to say, you are a young and delicately nurtured girl—full of sensibility and shrinking what's-its-name and all that—and you know what the jolly old pater is. He might bark at you and put you right out of action in the first round. Well then, don't you see we could unleash old Bill, the trained silver-tongued expert, on him, and have him weak in no time? Personally, I'm all for the P. that W's."

"The Personality That Wins" cost Archie two dollars in cash and a lot of embarrassment when he asked for it at the store. To buy a treatise of that name would automatically seem to argue that you haven't a winning personality already, and Archie was at some pains to explain to the girl behind the counter that he wanted it for a friend. The girl seemed more interested in his English accent than in his explanation, and he was uncomfortably aware, as he receded, that she was practicing it in an undertone for the benefit of her colleagues and fellow workers. However, what is a little discomfort, if endured in friendship's name? Archie left the book at Bill's club and went his way.

Some days later, Lucille, returning one morning to their suite, found her husband seated in an upright chair at the table, an unusually stern expression on his amiable face. A large cigar was in the corner of his mouth. The fingers of one hand rested in the armhole of his waistcoat; with the other hand he tapped menacingly on the table.

Lucille was aware of Bill's presence. He had emerged sharply from the bedroom and walked briskly across the floor.

"Father?" said Bill.

"Well, my boy," said Archie, in a rasping voice, frowning heavily over the cigar, "what is it? Speak up! Speak up!"

"What on earth are you doing?" asked Lucille.

Archie waved her away.

"Leave us, woman! We would be alone. Retire into the jolly old background and amuse yourself for a bit. Read a book. Do acrostics. Charge ahead, laddie!"

"Father?" said Bill again.

"Yes, my boy; yes—what is it?"

"Father?"

Archie picked up the red-covered volume that lay on the table.

"Half a mo', old son. Sorry to stop you, but I knew there was something. I've just remembered. Your walk. All wrong!"

"'All wrong?'"

"All wrong. Where's the chapter on the art of walking? Here we are. Listen, dear old soul. Drink this in: 'In walking one should strive to acquire that swinging, easy movement from the hips. The correctly poised walker seems to float along, as it were.' Now, old bean, you didn't float a darn bit. Dashed important, this walking business, you know. Get started wrong, and where are you? Try it again. Much better." He turned to Lucille. "Notice him float along that time? Absolutely skimmed—what?"

Lucille had taken a seat, and was waiting for enlightenment.

"Are you and Bill going into vaudeville?" she asked.

Archie, scrutinizing his brother-in-law closely, had further criticism to make.

"'The man of self-respect and self-confidence,'" he read, "'stands erect in an easy, natural, graceful attitude. Heels not too far apart, head erect, eyes to the front with a level gaze—get your gaze level, old thing!—'shoulders thrown back, arms hanging naturally at the sides when not otherwise employed'—that means that, if he swings on you, it's all right to guard—'chest expanded naturally, and abdomen'—this is no place for you, Lucille; leg it out of ear-shot—ah—what I said before, 'drawn in somewhat and, above all, not protruded.' Now, have you got all that? Yes: you look all right. Carry on, laddie; carry on. Let's have two penn'orth of the dynamic voice and the tone of authority."

Bill fastened a gimlet eye upon his brother-in-law and drew a deep breath.

"Father?" he said. "Father?"

"You'll have to brighten up Bill's dialogue a lot," said Lucille critically, "or you will never get bookings."

"Father?"

"I mean, it's all right as far as it goes, but it's sort of monotonous. Besides, one of you ought to be asking questions and the other answering. Bill ought to be saying, 'Who was that lady I seen you coming down the street with?' so that you would be able to say: 'That wasn't a lady. That was my wife.' I *know*—I've been to lots of vaudeville shows."

Bill relaxed his attitude. He deflated his chest, spread his heels, and ceased to draw in his abdomen.

"We'd better try this another time, when we're alone," he said frigidly. "I can't do myself justice."

"Why do you want to do yourself justice?" asked Lucille.

"Right—o!" said Archie affably, casting off his forbidding expression like a garment. "Rehearsal postponed. I was just putting old Bill through it," he explained, "with a view to getting him into mid-season form for the jolly old pater."

"Oh!" Lucille's voice was the voice of one who sees light in darkness. "When Bill walked in like a cat on hot bricks and stood there looking stuffed, that was the personality that wins?"

"That was it."

"Well, now," said Lucille, "a reason why I think that Bill, however winning his personality may be, won't persuade father to let him marry a girl in the chorus is something that happened last night."

"Last night?"

"Well, at three o'clock this morning. It's on the front page of the early editions of the evening papers. I brought one in for you to see—only, you were so busy. Look! There it is!"

Archie seized the paper.

"Oh! Great Scott!"

"What is it?" asked Bill anxiously. "Don't stand goggling there. What the devil is it?"

"Listen to this, old thing."

This is what Archie read:

REVELRY BY NIGHT

Spirited Battle Royal at Hotel Cosmopolis

The House Detective Had a Good Heart but Pauline Packed the Punch

The logical contender for Jack Dempsey's honors has been discovered; and, in an age where women are stealing men's jobs all the time, it will not come as a surprise to our readers to learn that she belongs to the sex that is more deadly than the male. Her name is Miss Pauline Preston, and her wallop is vouched for under oath—under many oaths—by Mr. Timothy O'Neill, known to his intimates as "Pie-Face," who holds down the arduous job of house detective at Hotel Cosmopolis.

At three o'clock this morning, Mr. O'Neill was advised by the night-clerk that the occupants of every room within ear-shot of number 618 had phoned the desk to complain of a disturbance, a noise, a vocal uproar proceeding from the room mentioned. Thither, therefore, marched Mr. O'Neill, his face full of cheese sandwich (for he had been indulging in an early breakfast or a late supper) and his heart of devotion to duty. He found there the Misses Pauline Preston and "Bobbie" St. Clair, of the personnel of the chorus of the "Frivolities," entertaining a few friends of both sexes. A pleasant time was being had by all, and at the moment of Mr. O'Neill's entry, the entire strength of the company was rendering with considerable emphasis that touching ballad: "There's a Place for Me in Heaven, for My Baby Boy Is There."

The able and efficient officer at once suggested that there was a place for them on the street and the patrol-wagon would soon be waiting there; and, being a man of action as well as words, he proceeded to gather up an armful of assorted guests as a preliminary to a personally conducted tour into the cold night. It was at this point that Miss Preston stepped into the spotlight. Mr. O'Neill contends that she hit him with a brick, an iron casing, and the Singer Building. Be that as it may, her efforts were sufficiently able to induce him to retire for reenforcements, which, arriving, arrested the supper-party regardless of age or sex.

At the police court this morning, Miss Preston maintained that she and her friends were merely having a quiet home evening and that Mr. O'Neill was no gentleman. But the moral is, if you want excitement rather than sleep, stay at the Hotel Cosmopolis.

Bill may have quaked inwardly as he listened to this epic, but outwardly he was unmoved.

"Well?" he said. "What about it?"

"'What about it?'" said Lucille. "'What about it?'" said Archie. "Why, my dear old friend, it simply means that all the time we've been putting in making your personality winning has been chucked away. Absolutely a dead loss!"

"I don't see it," maintained Bill stoutly. "I suppose what you're driving at is that what has happened will make father pretty sore against girls who happen to be in the chorus."

"That's absolutely it, old thing, I'm sorry to say. The next person who mentions the word 'chorus-girl' in the jolly old governor's presence is going to take his life in his hands. I tell you, as one man to another, that I'd much rather be back in France hopping over the top than do it myself."

"So now," said Lucille, "having shown you that the imbecile scheme which you concocted with my poor well-meaning husband is no good at all, I will bring you words of cheer. Your own original plan—of getting your Mabel a part in a comedy—was always the best one. And you can do it. I wouldn't have broken the bad news so abruptly if I hadn't had some consolation to give you afterward. I met Reggie van Tuyl just now, and he told me that he was putting up most of the money for a new play that's going into rehearsal right away. Reggie's an old friend of yours. All you have to do is to go to him and ask him to use his influence to get your Mabel a small part. There's sure to be a maid or something with only a line or two that won't matter."

"A ripe scheme!" said Archie. "Very sound and fruity!"

The cloud did not lift from Bill's corrugated brow.

"That's all very well," he said; "but you know what a talker Reggie is. He's an obliging sort of chump, but his tongue's fastened on at the middle and wags at both ends. I don't want the whole of New York to know about my engagement and have somebody spilling the news to father before I'm ready."

"That's all right," said Lucille. "Archie can speak to him. There's no need for him to mention your name at all. He can just say there's a girl he wants to get a part for. You would do it, wouldn't you, angel-face?"

"Like a bird, queen of my soul!"

"Then that's splendid! You'd better give Archie that photograph of Mabel to give to Reggie, Bill."

"'Photograph?'" said Bill. "Which photograph? I have twenty-four!"

Archie found Reggie van Tuyl brooding in a window of his club that looked over Fifth Avenue. Reggie was a sentimentalist. He would have liked to live in a world of ideally united couples, himself ideally united to some charming and affectionate girl. But, as a matter of cold fact, he was a bachelor, and most of the couples he knew were veterans of several divorces. In Reggie's circle, therefore, the home life of Archie and Lucille shone like a good deed in a naughty world. It inspired him. In moments of depression, it restored his waning faith in human nature.

Consequently, when Archie, having greeted him and slipped into a chair at his side, suddenly produced from his inside pocket the photograph of an extremely pretty girl and asked him to get her a small part in the play which he was financing, he was shocked and disappointed.

"Archie"—his voice quivered with emotion—"is it worth it? Is it worth it, old man? Think of the poor little woman at home!"

Archie was puzzled.

"Eh, old top? Which poor little woman?"

"Think of her trust in you, her faith——"

"I don't absolutely get you, old bean."

"What would Lucille say if she knew about this?"

"Oh, she does. She knows all about it."

"Good heavens!" cried Reggie. He was shocked to the core of his being.

"It was Lucille's idea," explained Archie. "It's like this, old thing: I've never met this female, but she's a pal of Lucille's"—he comforted his conscience with the reflection that, if she wasn't now, she would be in a few days—"and Lucille wants to do her a bit of good. She's been on the stage in England, you know—supporting a jolly old widowed mother and educating a little brother and all that kind and species of rot, you understand, and now she's coming over to America, and Lucille wants you to rally round and shove her into your show and generally keep the home fires burning and so forth. How do we go?"

Reggie beamed with relief.

"Oh, I see!" he said. "Why, delighted, old man; quite delighted!"

"Any small part would do. Isn't there a maid or something in your bob's worth of refined entertainment who drifts about saying, 'Yes, madam,' and all that sort of thing? Well then; that's just the thing. Topping! I knew I could rely on you, old bird! I'll get Lucille to ship her round to your address when she arrives. I fancy she's due to totter in somewhere in the next few days. Well, I must be popping. Toodle-oo!"

"Pip-pip!" said Reggie.

It was about a week later that Lucille came into the suite at the Hotel Cosmopolis that was her home, and found Archie lying on the couch, smoking a refreshing pipe after the labors of the day. It seemed to Archie that his wife was not in her usual cheerful frame of mind. He kissed her, and, having relieved her of her parasol, endeavored, without success, to balance it on his chin. Having picked it up from the floor and placed it on the table, he became aware that Lucille was looking at him in a despondent sort of way. Her gray eyes were clouded.

"Hullo, old thing!" said Archie. "What's up?"

Lucille sighed wearily.

"Archie darling, do you know any really good swear-words?"

"Well," said Archie reflectively, "let me see. I did pick up a few tolerably ripe and breezy expressions over in France. But why?"

"Because I want to relieve my feelings."

"Anything wrong?"

"Everything's wrong. I've just been having tea with Bill and his Mabel."

"Oh—ah!" said Archie, interested. "And what's the verdict?"

"Guilty," said Lucille. "And the sentence, if I had anything to do with it, would be transportation for life." She peeled off her gloves irritably. "What fools men are! Not you, precious—you're the only man in the world that isn't, it seems to me. You did marry a nice girl, didn't you? *You* didn't go running round after females with crimson hair, goggling at them with your eyes popping out of your head like a bulldog waiting for a bone."

"Oh, I say! Does old Bill look like that?"

"Worse!"

Archie rose to a point of order.

"But one moment, old lad! You speak of crimson hair. Surely old Bill—in the extremely jolly monologues he used to deliver whenever I didn't see him coming and he got me alone—used to allude to her hair as brown."

"It isn't brown now. It's bright scarlet. Good gracious—I ought to know! I've been looking at it all the afternoon. It dazzled me." Lucille brooded silently for a while over the tragedy. "I don't want to say anything against her, of course——"

"No, no; of course not."

"But of all the awful, second-rate girls I ever met, she's the worst! She has vermilion hair and an imitation Oxford manner. She's so horribly refined that it's dreadful to listen to her. She's a sly, creepy, slinky, made-up, insincere vampire! She's common! She's awfull She's a cat!"

Lucille kicked the leg of the table.

"And to think," she said, "that, when I was a little girl, I used to look up to Bill as a monument of Wisdom. I used to hug his knees and gaze into his face and wonder how anyone could be so magnificent." She gave the unoffending table another kick. "If I could have looked into the future," she said, with feeling, "I'd have bitten him in the ankle."

A few days later, as Archie sat in the Cosmopolis grill-room, preparatory to ordering lunch, he perceived Bill bearing down upon him, obviously resolved upon joining his meal.

To his surprise, however, Bill did not instantly embark upon his usual monologue. Indeed, he hardly spoke at all. He champed a chop, and seemed to Archie to avoid his eye. It was not till lunch was over and they were smoking that he unburdened himself.

"Archie?" he said.

"Hullo, old thing!" said Archie. "Still there? I thought you'd died or something. Talk about our old pals, Tongue-tied Thomas and Silent Sammy — you could beat 'em both on the same evening."

"It's enough to make me silent."

"What is?"

Bill had relapsed into a sort of waking dream. He sat frowning somberly, lost to the world. Archie, having waited what seemed to him a sufficient length of time for an answer to his question, bent forward and touched his brother-in-law's hand gently with the lighted end of his cigar. Bill came to himself with a howl.

"What is?" said Archie.

"What is what?" said Bill.

"Now listen, old thing," protested Archie: "Life is short, and time is flying. Suppose we cut out the cross-talk. You hinted there was something on your mind, and I'm waiting to hear what it is."

Bill fiddled a moment with his coffee-spoon.

"I'm in an awful hole," he said, at last.

"What's the trouble?"

"It's about that darned girl."

Archie blinked.

"What?"

"That darned girl."

Archie could hardly credit his senses. He had been prepared—indeed, he had steeled himself—to hear Bill allude to his affinity in a number of ways. But "that darned girl" was not one of them.

"Companion of my riper years," he said, "let's get this thing straight. When you say, 'that darned girl,' do you, by any possibility, allude to——"

"Of course I do!"

"But, William, old bird——"

"Oh, I know, I know, I know!" said Bill irritably. "You're surprised to hear me talk like that about her?"

"A trifle, yes. Possibly a trifle. When last heard from laddie you must recollect you were speaking of the lady as your soul-mate, and at least once, if I remember rightly, you alluded to her as your little dusky-haired lamb."

A sharp howl escaped Bill.

"Don't! Don't remind me of it!"

"There's been a species of slump, then—yes; no?—in dusky-haired lambs?"

"How," demanded Bill savagely, "can a girl be a dusky-haired lamb when her hair's bright scarlet?"

"Dashed difficult," admitted Archie.

"I suppose Lucille told you about that."

"She did touch on it, lightly, as it were."

Bill threw off the last fragments of reserve.

"Archie, I'm in the devil of a fix. I don't know why it was, but directly I saw her—things seemed so different over in England, I mean—" He swallowed ice-water in gulps. "I suppose it was seeing her with Lucille. Old Lu is such a thoroughbred. Seemed to kind of show her up. And that crimson hair! It sort of put the lid on it." Bill brooded morosely. "It ought to be a criminal offense for women to dye their hair. Especially red. What do women do that sort of thing for?"

"Don't blame me, old thing. It's not my fault."

Bill looked furtive and harassed.

"It makes me feel such a cad. Here am I, feeling that I would give all I've got in the world to get out of the thing, and all the time the poor girl seems to be getting fonder of me than ever."

"How do you know?" Archie surveyed his brother-in-law critically. "Perhaps her feelings have changed, too. Very possibly she may not like the color of your hair. I don't myself. Now, if you were to dye yourself crimson——"

"Oh, shut up! Of course a man knows when a girl's fond of him."

"By no means, laddie. When you're my age——"

"I am your age."

"So you are. I forgot that. Well now, approaching the matter from another angle, let us suppose, old son, that Miss What's-Her-Name—the party of the second part——"

"Stop it!" said Bill suddenly. "Here comes Reggie."

"Eh?"

"Here comes Reggie van Tuyl. I don't want him to hear us talking about the darned thing."

Archie looked over his shoulder, and perceived that it was indeed so. Reggie was threading his way among the tables.

"Well, *he* looks pleased with things, anyway," said Bill enviously. "Glad somebody's happy."

Archie was puzzled. Something had plainly happened to Reggie. But what? It was idle to suppose that somebody had left him money, for he had been left practically all the money there was a matter of ten years before.

"Hullo, old bean!" he said, as the newcomer, radiating good will and bonhomie, arrived at the table and hung over it like a noonday sun. "We've finished. But rally round and we'll watch you eat. Dashed interesting, watching old Reggie eat. Why go to the zoo?"

Reggie shook his head.

"Sorry, old man. Can't. Just on my way to the Ardmore. Stopped in because I thought you might be here. I wanted you to be the first to hear the news."

"'News?'"

"I'm the happiest man alive!"

"You look it, darn you!" growled Bill, on whose mood of gray gloom this human sunbeam was jarring heavily.

"I'm engaged to be married!"

"Congratulations, old egg!" Archie shook his head cordially. "Dash it—don't you know, as an old married man, I like to see you young fellows settling down?"

"I don't know how to thank you enough, Archie, old man," said Reggie fervently.

"Thank me?"

"It was through you that I met her. Don't you remember the girl you sent to me? You wanted me to get her a small part——"

He stopped, puzzled. Archie had uttered a sound that was half gasp and half gurgle, but it was swallowed up in the extraordinary noise from the other side of the table. Bill Brewster was leaning forward with bulging eyes.

"Are you engaged to Mabel Winchester?"

"Why, by George!" said Reggie. "Do you know her?"

Archie recovered himself.

"Slightly," he said. "Slightly. Old Bill knows her slightly as it were. Not very well, don't you know, but—how shall I put it?"

"Slightly," said Bill.

"Just the word. Slightly."

"Splendid!" said Reggie van Tuyl. "Why don't you come along to the Ardmore and meet her now?"

Bill stammered. Archie came to the rescue again.

"Bill can't come now. He's got a date."

"A date," said Bill.

"A date," said Archie. "An appointment, don't you know. A—a—in fact, date."

"But—er—wish her happiness from me," said Bill cordially.

"Thanks very much, old man," said Reggie.

"And say I'm delighted, will you?"

"Certainly."

"You won't forget the word, will you? Delighted."

"'Delighted.'"

"That's right. Delighted."

"Hullo! I must rush!"

Bill and Archie watched him as he bounded out of the restaurant.

"Poor old Reggie!" said Bill, with a fleeting compunction.

"Not necessarily," said Archie. "What I mean to say is, tastes differ, don't you know. One man's peach is another man's poison, and vice versa."

"There's something in that."

"Absolutely! Well," said Archie judicially, "this would appear to be, as it were, the maddest, merriest day in all the glad new year—yes; no?"

Bill drew a deep breath.

"You bet your sorrowful existence it is!" he said. "I'd like to do something to celebrate it."

"The right spirit!" said Archie. "Absolutely the right spirit! Begin by paying for my lunch."

[Copyright 1924, Metropolitan Newspaper Service.]

"Of all the awful, second-rate girls I ever met, she's the worst!"

Archie explained that he wanted "The Personality That Wins" for a friend.

FORD SALES HIT A NEW MARK

DETROIT, Oct. 28—Sales of Ford cars and trucks in the United States alone for the first nine months of 1924 reached the enormous total of $1,500,905, the greatest domestic retail delivery record in the history of the Ford Motor company for a similar period of months. It represents an increase of 11 per cent over the record of 1,353,918 cars and truck sold during the same months in 1923.

Dealer reports from practically all parts of the country show increases over last year, so that all are sharing in the general prosperity.

Child Bitten By Rat; Condition Serious

Donald Lykins, two and one-half year old son of Mr. and Mrs. O. M. Lykins of Sabina, O., is in a serious condition at the home of his mother's parents, Mr. and Mrs. C. M. Copas, 808 Gay street as the result of a rat bite suffered over six weeks ago.

The child was asleep at night when a rat bit him on the left cheek. Physicians there were unable to check the development of rat bite fever and advised the parents to bring the child here where other cases had been treated successfully. The first serum treatment was given today and another will be administered tomorrow. Attending physicians have given the parents assurance that the fever can be checked by the serum treatment.

Jail Sentence Suspended

Willie Jones was fined $5 and costs and sentenced to 30 days in the county jail, when he plead guilty in Municipal court today to a charge of intoxication. The jail sentence was later suspended pending his good behavior.

E. T. Vandervort 82 Sunday

Mr. and Mrs. G. W. Vandervort, of Franklin avenue, entertained at dinner Sunday in honor of E. T. Vandervort's 82nd birthday anniversary, when covers were laid for Mr. and Mrs. E. T. Vandervort, of Seventeenth street, Mr. and Mrs. S. E. Crickenberger and Mr. Samuel Crickenberger, of Haverhill. Mr. Vandervort is still leading an active life despite his advanced age and is at his place of business as treasurer of the Portsmouth Supply company every day when in the city. Mr. and Mrs. Vandervort are planning to leave November 4 for Ponta Gorda, Fla., where they will spend the winter. The best wishes of their many friends will follow them to the sunny south, where they will bask in the sunshine during wintre months.

Local Lodge Members Will Visit Waverly

At a short business session of White Rose Council, Degree of Pocahontas last night, 28 members of the lodge expressed their intention of going to Waverly Saturday when the annual District School of Instruction will be held with Great Pocohontas Nora Tumbleson of Van Wert present. Portsmouth is in the 68th District.

Following the business meeting a big masquerade social was held with over 10 couples present.

Chest Workers, Notice!

Team captains and workers in the Community Chest campaign are asked to take note of the change in plans for the daily reports on the work done.

Instead of holding luncheon meetings all captains and workers are asked to meet in Room 220, at the high school building, Wednesday evening at 7 o'clock and report on the work done up to that time. There will be no luncheon meeting Wednesday noon, but all workers are asked to report at the high school promptly at 7 o'clock for a brief meeting.

Tells of Activities At The Pythian Home

Members of Magnolia Lodge, Knights of Pythias last night enjoyed a talk by George Gulker, a local member who spent most of last week at the Pythian Home at Springfield. Mr. Gulker told of the activities at the Home and how the membership in Ohio is working as one unit to provide the best possible for those who live at the Home. A big meeting is planned for next Monday night when announcement will be made of winter work that is expected to keep members busy for several months.

Accessory Thieves Fined

Roy Brown and Roy Buckley arrested at New Boston Saturday night in connection with the theft of tools, rubber mat and tire from an automobile were found guilty of petit larceny by Mayor Bierley at New Boston Monday night and were fined $30.00 and given ten days' jail sentence.

Deliver Two Automobiles

The George Hill Motor Co. recently delivered Oakland cars to Henry P. Helbig, 1510 Franklin Avenue, and Leslie C. Brown, a Chillicothe street baker.

Will Open Fifth A-P Store

The corner room of the Cropper building, Eleventh and Waller streets has been leased by the Great Atlantic and Pacific Tea Company and they will open another of their chain stores there within thirty days. This will make five of the A. and P. stores in Portsmouth.

Paving Work Is Started

The Public Service Company has begun the paving on the north side of Second street, west of Chillicothe. Work is being rushed so as to have the paving done before bad weather sets in.

Fined On Two Charges

In Municipal court, Charles Roe, 52, was fined $200 and costs on a charge of transporting liquor and $200 and costs for possessing liquor, when he plead guilty in Municipal Court today. He was caught this morning bringing liquor in Ohio from Kentucky along with a load of cabbage.

Orchestra Makes Hit At Columbia

"The Kentucky Kernels" a splendid orchestra opened a week's engagement at the Columbia theatre Monday night. It is a real organization and received much applause at the three performances Monday.

Draw Fines in New Boston

Thomas Hoover and Elza Eblim, arrested at New Boston on disorderly conduct charges Saturday were fined $10.00 each last night by Mayor Bierley. A more serious charge against Hoover of brandishing a knife was not pressed.

Trial Continued

Gilbert Kent pleaded not guilty to a charge of speeding and his trial was continued in Municipal Court today until October 31st.

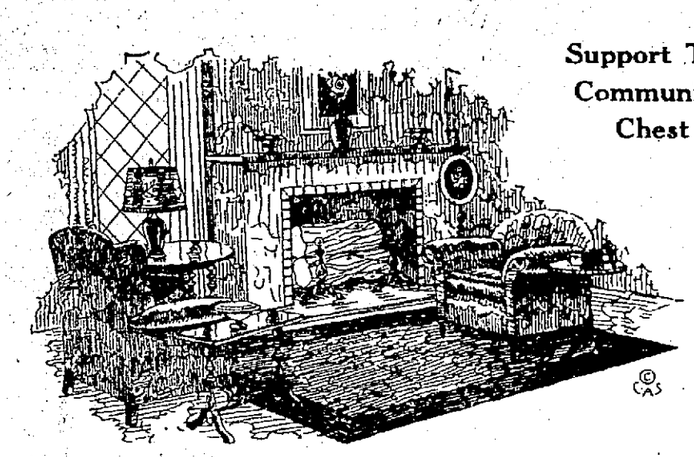

Support The Community Chest

Simplifying Homefurnishing Problems

RE-MAKING the home does not mean revising home finances. Homes are not made in a day—or in a year. Most folks buy furniture by easy stages—a few pieces at a time.

With such good furniture as we offer, at such easy prices, the matter of making the home more attractive becomes a simple matter indeed.

The Sam'l Horchow Co.

Democratic Women Meet

The meeting of the Democratic women of Scioto County, held this afternoon at Democratic headquarters in the Kricker building, was well attended by women voters from both the city and county. The organization is working daily to bring out the women's vote. Splendid work was done in getting the Democratic women to register and a large vote is expected at the polls next Tuesday.

New Sales Record

The Lincoln division of the Ford Motor company set a news sales record during the first nine months of 1924, dealer reports show.

From January 1 to October 1 a total of 5,858 Lincoln cars were delivered at retail in the United States, marking an increase of 25 per cent in sales over the same months of last year.

Exchange Club Meets Wednesday Night

Regular meeting of the Exchange Club will be held Wednesday evening at the Ardzil at which time reports on the national convention at Nashville will be given by members A. N. Horr and Henry Ruggles. Reports will be heard from the committee in charge of the sale of Christmas Seals and plans perfected for that campaign.

INJUNCTION SUIT BEING HEARD

TOLEDO, Oct. 28.—Hearing of the application of Frank Meese, Scott High senior, for an injunction under which he may continue to play on the Scott football team, began today before common pleas judge James Martin.

Attorneys for Meese lost the opening phase of the hearing when their motion for judgement on the pleadings was overruled after considerable argument.

Judge Martin signified that he wished to hear testimony on the rules of the Ohio High School athletic board, the defendant, which barred Meese as ineligible, because he did not attend school last semester.

Prater Is Taken Home

Alexander Prater, truck-tractor operator at the N. & W. terminals has been removed from Hempstead hospital to his home, 1730 Jackson street. A week ago he sustained a badly injured leg when the truck-tractor turned over with him.

Two Fined In City Court

John P. Regan, 58, and Frank Shaffer, 52, plead guilty to charges of intoxication and were fined $5 and costs each in Municipal court Tuesday.

Forfeits Bond

A $12 bond was forfeited by Tom Marshal, when he failed to appear in Municipal court today to face a charge of being drunk.

BIRTHS

Mr. and Mrs. Felix Thompson, of 1724 Seventeenth street, announce the arrival of a son Sunday afternoon. Mr. Thompson is a brakeman on the N. and W.

Dr. Tremper Is Better

Dr. W. D. Tremper, who has been ill with a heavy cold at his home on Second street, was reported geting along nicely today.

Masquerade Social Tonight

A short business meeting of Manilla lodge, Daughters of Rebekah, tonight will be followed by a masquerade social.

Ne wHome Completed

The Paul G. Williams Company has completed a new five room cottage on Charles street for Otis Fout.

Leaves Hospital

Ruth Tarbox, Slab Run, West Side, has been removed home from Hempstead hospital, wher she underwent an operation.

Removed Home

Mrs. Mollie Wales, 1012 Gay street, has been removed home from Hempstead hospital, where she submitted to an operation.

Goes Under Knife

Ira Frederick Scaggs, 6 year old son of Henry Scaggs of 1104 Mill street underwent a serious operation in Hempstead hospital Tuesday afternoon.

SWEET CIDER

For Your Hallowe'en Party
Order by the gallon or more

C. W. REINOEHL

Sciotoville 906-K
Or see me at Stand No. 23
City Market

Classified Adages

Neither great poverty nor great riches will hear reason. But the average, everyday man is glad to admit that it pays to read the A-B-C Classified Ads.

Read Them Today!

Trial Is On

A charge placed against Art Hicks by Dan Duff, claiming that Hicks threatened him was being aired in Municipal Court late today. Duff seeks to have Hicks placed under a peace bond.

Here On Business

A. W. Clark of Chillicothe is in Portsmouth on business.

OBITUARY

Silas M. Arthur

Death at 7:30 this morning claimed Silas M. Arthur, the final summons coming at the home of his daughter, Mrs. E. O. Marsh, 1756 Eleventh street, where he had made his home for the past five years. Mr. Arthur has been in failing health for several years and had been bedfast most of the time the last year. He would have been 85 years of age next Tuesday. For many years he was a a farmer in Jackson, O., moving to Portsmouth about fifteen years ago. Surviving are the widow, Mrs. Emma Arthur, and a daughter, Mrs. E. O. Marsh.

Funeral services will be held from the Marsh home at two o'clock Thursday afternoon with Rev. W. H. Phelps of the Second Presbyterian church in charge. Burial will be in Greenlawn.

James Potter

Death Sunday October 26 claimed James Potter well known Greenup county resident, at the home of his brother Elick Potter of Maloneton, Ky. Mr. Potter of Smyth Branch, Ky. was born July 12, 1839 and had been in ill health for the past year with complications, death coming as a relief to long and patient suffering.

Mr. Potter was widely known in and around Greenup and leaves a host of relatives and friends to mourn his death. He is survived by his widow Mrs. Gertrude Potter and two daughters, and the following sisters and brothers, Mrs. Walter Goad of 1832 Fifth street, and Miss Dessie Potter of 1805 Grandview avenue, Portsmouth, Isaac of Dayton, Adam of Elkhorn, W. Va., Basil of Clintwood, W. Va., and Miles, Elick and Richard of Greenup county.

Funeral services were held on Tuesday afternoon, October 28, at two o'clock with burial in Quillen cemetery.

John Abdom

GREENUP, Ky., Oct. 28—John Abdom, a well known and highly respected citizen of this county died at his home at Red Hot, October 25, death being due to Nephritis. He was 67 years, 3 months and 22 days of age. His wife Mrs. Julia Abdom and the following children survive: John, Robert and Mrs. Fannie Osborn, of Portsmouth, Mrs. Lillian Warnock, Mrs. Vilene Stevens and Inez, of Warnock, Charles of Bennett, Ky., and Mrs. Mary Worthington of Kehoe, Ky. The funeral services were held at the home Sunday in charge of the Rev. Martin. Interment in Riley cemetery.

Alert Marion Gelter

Following an operation in Hempstead hospital this morning, death claimed Albert Marion Gelter four-months-old son of Arthur and Anna Lee Gelter of Russellville Brown county. About a month ago the baby was operated upon for cleft palate and this morning underwent a more serious operation for harelip. The body has been taken to Russellville for burial.

Puretest Drugs

For Your Medicine Chest

These items are a few of the several drugs necessary to KEEP WELL.

Puretest Boric Acid 13c
Puretest Rubbing Alcohol 59c
Puretest Epsom Salts 10c
Puretest Aspirin .. 15c
Puretest Castor Oil 10c
Puretest Clodine ... 15c
Puretest Glycerine .. 15c
Puretest Peroxide .. 20c

This entire list, special $1.39.

A trial of Puretest Epsom Salts will convince you that Puretest Drugs are the best that skill and conscience can produce.

WURSTER'S DRUG STORE
The Rexall Store
419

Mechanics' Liens Are Liens Against Property Regardless of the Owner

COLUMBUS, O., October 28.—(By the Associated Press)—Mechanics' liens are liens against a property regardless of the owner, the state supreme court held today in reversing the lower courts of Hamilton county in a suit brought by Albert J. Schultz, a sub-contractor, against Anna and Edward Walker to collect a mechanics' lien for $496 on a house built by Schultz.

Schultz had been employed by Stella Runyan to build the house. The Walkers bought the property from her.

The lower courts held that the mechanics' lien must be enforced against Stella Runyan, the owner of the property when the work was done.

The supreme court refused to hear the appeal of Robert S. Alcorn, Cincinnati, on his suit to compel the Cincinnati Traction Company to pay a franchise tax to the city of $350,000 for 1920.

Reversing the court of appeals of Cuyahoga county, the supreme court today held that eleven common pleas judges of the county were entitled to extra compensation which they drew by virtue of a state law which went into effect while they were in office, increasing their salaries.

Emil J. Kaufman, of Canton, lost in the state supreme court in his suit to compel Secretary of State Thad H. Brown to appoint him a member of the Stark County Election Board, in accordance with the action of the Democ county recommending him for the position.

Other supreme court decision banded down today, include:

John L. Cronin vs. Lon A. Green, motion for an order directing the court of appeals of Ross county, to certify its record. Overruled.

James Taylor vs. Paul Wm. Hydell, an infant, motion for an order directing the court of appeals of Ross county to certify its record. Overruled.

In the matter of the petition of trustees of the Third Presbyterian congregation for Chillicothe, Ohio, motion for an order directing the court of appeals of Ross county to certify its record. Overruled.

New Hilltop Drug Store Opening Tonight

Tonight from 6 to 10 o'clock John Fritz will hold the opening of his new Hilltop Pharmacy and soda fountain on Kinney's lane, just east of Waller street. Mr. Fritz will be manager of the new business housed in a brandn-ew structure. He has arranged to give a souvenir to every man, woman and child who attends the opening this evening.

Warning To Celebrators

Chief of Police Rome Arthur issued an emphatic statement today that pre-Hallowe'en celebrators may find themselves in the city prison if their activities become annoying. The general celebration will be held Friday night and frolickers are notified to wait until that date for their tricks and stunts.

Boxer Dies From Blow

YONKERS, N. Y., Oct. 28—(By the United Press)—Ralph Thomaso, middle-weight boxer, formerly of Cleveland, Ohio, died from acute dilation of the heart as a result of a blow received in his bout with Albert Yochera here last night, an autopsy showed today.

Yochera, held in $1,000 bail on a technical charge of homicide, was released, as the coroner found death was due to natural causes.

Holmes Case Is Continued

The case of John Holmes, charged with reckless driving when his car was in an accident Sunday night on the West Side, in which five people were injured, was continued in Municipal court today until October 31.

Wrist Is Fractured

T. P. Benule of 716 Sixth street sustained a fracture of the left wrist Monday in a fall from a bus near Kenova. An -Ray taken by Virgil Fowler showed a bone slightly fractured.

About midnight Monday New Boston police received word to be on the lookout for a man who staged a holdup in Ironton about an hour before, and who was reported to have left that city on a traction car bound for Portsmouth. A short time later a woman in the West End of New Boston reported that a man had been changing clothes on a street corner and had boarded a street car. Marshal Ollie Cassity of New Boston gave chase to the street car and overtook it at Offnere street. He took in to custody a man answering the description of the holdup man but the man soon proved he was not the holdup man and was released.

LYNN

Undertaking and Embalming
A. P. SMALLEY, Assistant
Years of good service speaks for itself
PHONE 11
Ambulance Service

THE EMRICK CO.

UNDERTAKERS

LIMOUSINE AMBULANCE SERVICE
Personal Attention
Phone 33 1144 Gallia

GEORGE PFEIFFER

Funeral Director
And Embalmer
Phone 96
Eighth and Chillicothe Sts
Miss Anna Pfeiffer
Embalmer

AL. WINDEL

FUNERAL DIRECTOR AND AMBULANCE SERVICE

Funeral home at 1503 Offnere street, no charge. Branch office 625 Third St. Phone 185.

J. L. Richards

Funeral Director
and
Embalmer
Ambulance Service
Cor. 9th and Waller Sts
Phone 117

A $1,750,000 Fire

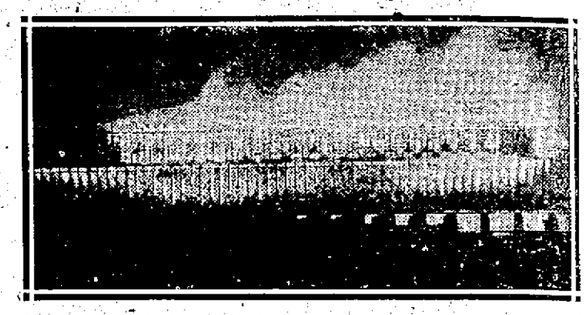

Ore and coal docks worth $1,750,000 were destroyed in this fire at Ecanaba, Mich. They were owned by the Chicago and Northwestern Railway. One man, George Ingram, 45, a construction company foreman, was burned to death, and another, Sherman Serre, was forced to leap 80 feet into a bay to save his life.

Brick Pavements Are Never "Cheap"; But Always "Inexpensive"

"CHEAP" does not mean "economical". A dollar saved in initial cost by buying "cheap" pavements usually means several dollars lost in the end because of costly upkeep and the need for early reconstruction.

VITRIFIED Brick
PAVEMENTS—OUTLAST THE BONDS

National Paving Brick Manufacturers Assn.
Cleveland, Ohio

ONCE YOU EXPERIENCE THE LUXURY

of wearing comfortable shoes that hold their shape, with a style made permanent by fine material and skilled workmanship, no other shoes will satisfy you thereafter.

This cut represents one of our straight lasts, made of genuine, guaranteed Australian Kangaroo leather, oak soles, rubber heels. I have tested this stock and personally recommend it—style, comfort and service in every pair—all for ten dollars the pair. If you want imitation of this I have them at a whole, lot less.

Use Red Top For Callouses

FRANK J. BAKER
The Sleepless Shoeman

845 Gallia Near Gay

The Day's News in Pictures

ELECTIONS PROBE—A senate committee, headed by William E. Borah, is investigating, in Washington, campaign expenditures of the parties. Frank P. Walsh (left) of Kansas City, and Samuel Untermyer of New York are seen on hand to press charges of La Follette that Republicans raised a $10,000,000 "slush" fund.

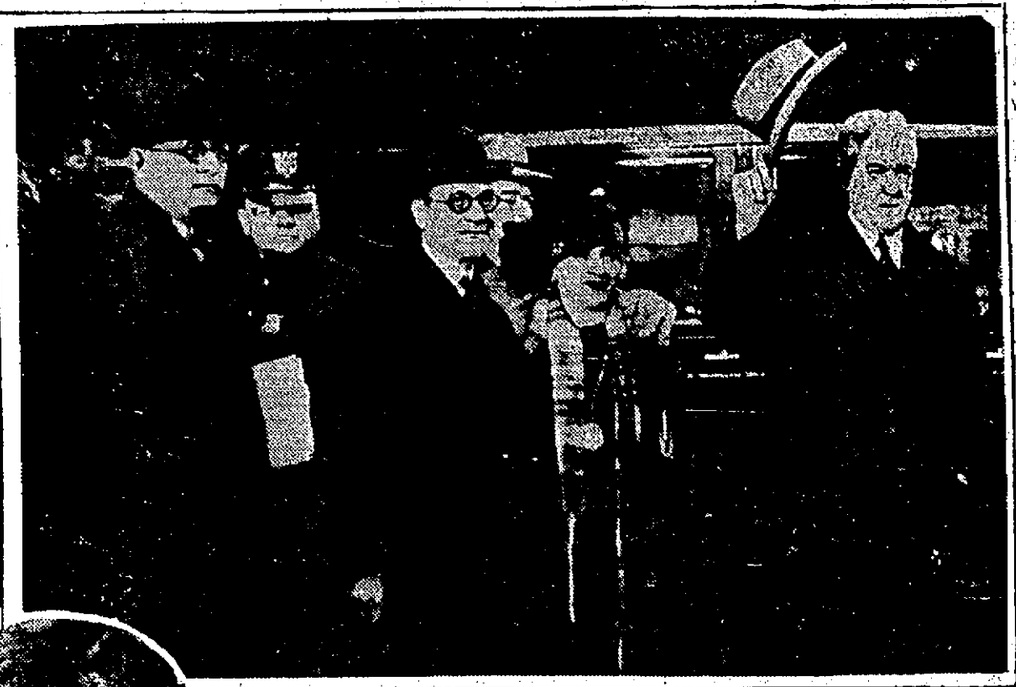

CONFIDENT—John W. Davis, Democratic presidential nominee, working his way east, told Ohioans he was not worried about the election result. He is seen in Cleveland with Newton D. Baker, former secretary of war, and (between them) Mrs. Bernice S. Pyke, Democratic national committeewoman from Ohio.

BEGINNING OF THE END—A turkey's life isn't worth two cents this time of the year. You can guess what these men are preparing to do.

MOVIE MISSIONARY—Germaine du Pac, called in France, where she is a photoplay director, the "film wizard," is going to undertake a tour to lecture on and educate the American public to French films.

FAIR CAMPAIGNER—Betty Linn, daughter of the lieutenant-governor of New York, seen in action in behalf of the candidacies of Governor Al Smith and her father.

UNSAFE FOR BANDITS—Mrs. Margery N. Ludlow of Pasadena, Cal., inventor of a revolver holder for the motorist, shows how the device keeps the weapon handy.

STORM-CENTER—The Rev. Dr. Robert Bell (above), who is promising absolute cures in a "faith-healing" mission in New York City, is being attacked as a "menace" to the Episcopal church.

MADE RADIO BROADCASTING POSSIBLE—Dr. J. A. Fleming, professor of electrical engineering in the University College of London, is given credit for the invention of the original thermonic valve. He is shown with the "valve."

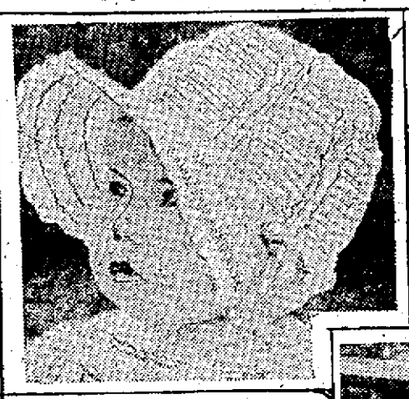

TOM TAGGART'S GRANDDAUGHTER—The Indiana Democratic leader is afraid that women will have become so revolutionary by 1950 that little Miss Eva Taggart, shown here, will vote the G. O. P. ticket. She is the daughter of Tom Taggart, Jr., of French Lick Springs, Ind.

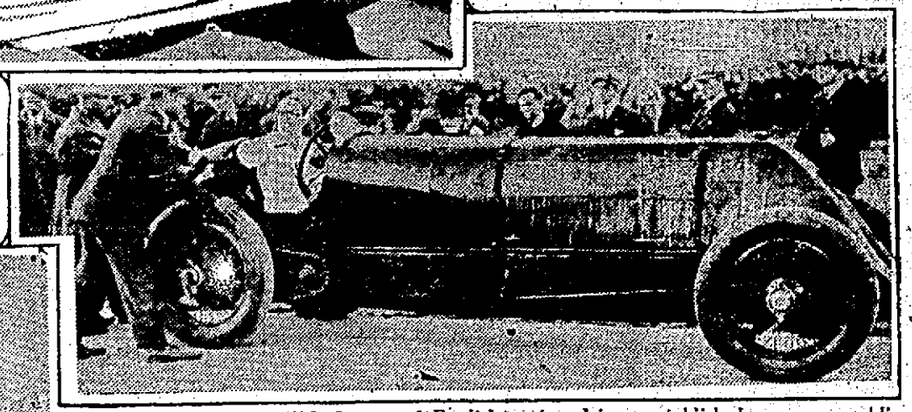

SPEED DEMON—Eldridge, noted English racing driver, established a new world's record for curved tracks by driving 217 kilometers an hour on the new autodrome at Montlhery, France. This new course is declared to be the finest in the world.

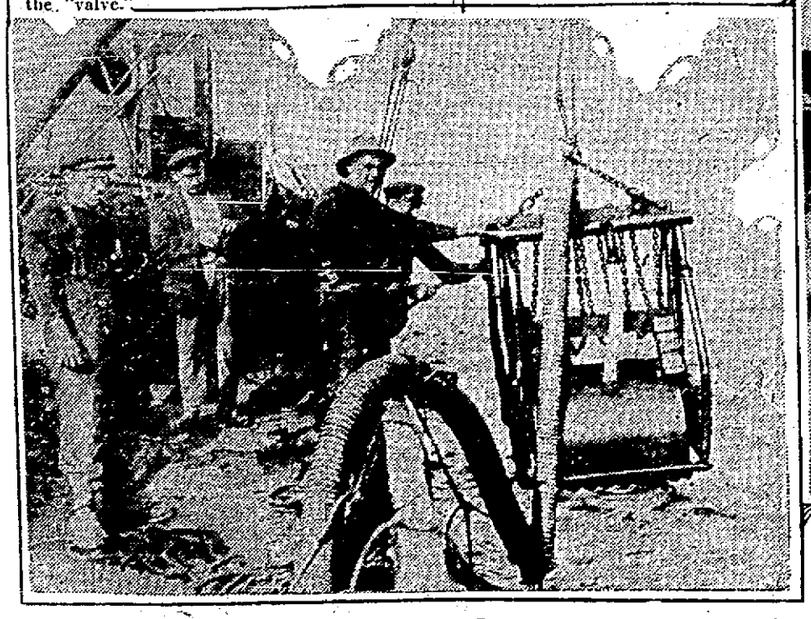

TREASURE-SEEKERS—Two venturesome Dutch engineers, aided by a crew of men, are attempting to dredge up the $15,000,000 in gold and silver that went down on the S. S. Lutine at the rocks of Terschelling in 1799.

NEW ENVOY—Dr. Francisco O. Ortiz has arrived in Washington as minister of Ecuador to the United States.

SHE DOESN'T LIKE BULL FIGHTS—Queen Victoria of Spain, seen here at a Madrid arena apparently enjoying the national sport of her country, told an American woman bull fights were repulsive to her. But as queen, she must attend them.

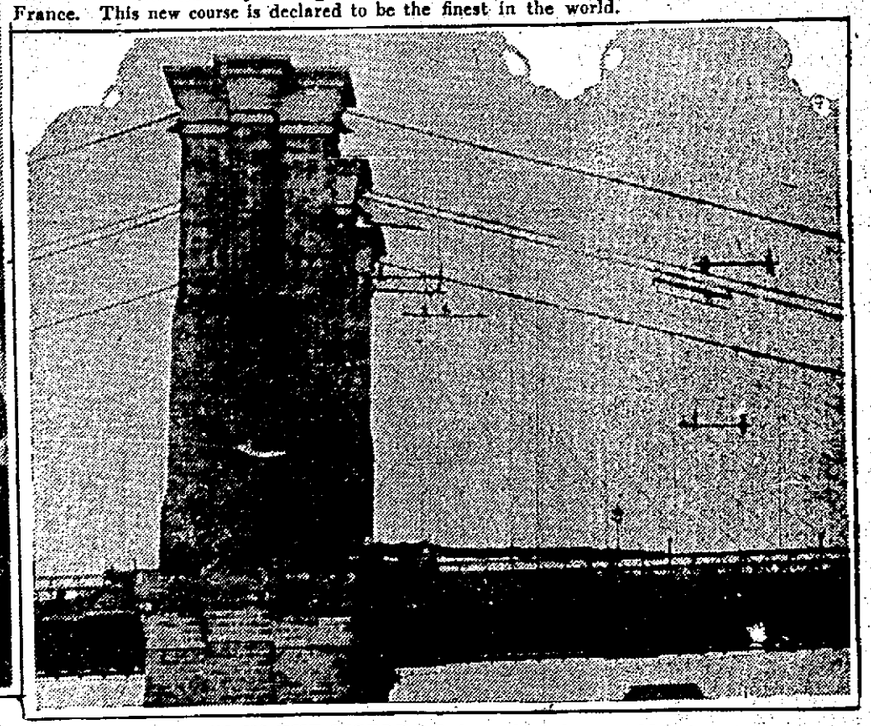

GETTING UP IN THE WORLD—Rain or shine, hot or cold, painters who appear here as mere specks must climb the network of Brooklyn bridge, in New York, and scrape, paint and examine the cables. They work all the year around to keep the cables from rusting.

© 1924 Central Press Assn

PIRATES SWAP MARANVILLE, COOPER AND GRIMM FOR ALDRIDGE, GRANTHAM, NIEHAUS, CUBS

No Money Involved In The Big Trade

PITTSBURGH, PA., Oct. 28.—More hitting strength to carry the Pirates through tight places in late season pennant drives was the chief consideration of the Pittsburgh Nationals in trading Walter "Rabbit" Maranville, Charlie Grimm and Wilbur Cooper for Vic Aldridge, George Grantham and Albert Niehaus, of the Chicago Nationals, Sam Dreyfuss, treasurer of the club announced today.

"For four years now we have been in the pennant race right up to the last ditch," said Mr. Dreyfuss, "and each year we have failed to pull through in a pinch. Lack of hitting power, it seems, has been the chief cause of our failure and it was to overcome this weakness that we have made the changes just announced."

No money was involved in the trade, Mr. Dreyfuss said.

CHICAGO, Oct. 28.—The Chicago National League Club today acquired Walter Maranville, second baseman; Charles Grimm, first baseman, and Wilbur Cooper, left-hand pitcher, all of the Pittsburgh Nationals, in exchange for Vic Aldridge, right-hand pitcher; George Grantham, second baseman, and Albert Niehaus, first baseman, the latter recently purchased by the Cubs from Chattanooga. No money was involved in the deal.

Selby Bowling League

Selby Bowling Standing.

Teams	W.	L.	Pct.
Berties	12	3	800
Mazettes	14	4	778
Bluestreaks	13	5	722
Selcos	13	5	722
Tanks	12	6	677
Whales	12	6	677
Boosters	12	6	677
Patterns	11	7	610
Outcasts	9	6	600
Lasters	9	6	600
Lemons	9	9	500
Rounders	8	10	440
Turners	7	11	389
Rookies	7	11	389
Yankees	6	12	334
Puddle Jumpers	6	12	334
Reds	6	12	334
Marples	5	13	278
Flares	5	13	278
Gumps	2	16	110

Games This Week.

Tuesday—Selcos vs. Patterns; Yanks vs. Outcasts.

Wednesday—Lemons vs. Tanks; Flares vs. Puddle Jumpers.

Thursday—Rounders vs. Roobies; Berties vs. Reds.

Friday—Bluestreaks vs. Boosters; Marples vs. Whales.

Lasters—				
Davidson	174	155	245	574
Cook	146	155	146	447
Prince	130	160	166	456
Griffin	130	136	137	403
J. Sikes	142	187	188	517
	722	793	882	2397
Turners—				
Cooper	147	187	110	444
Ater	151	139	145	435
Blind	125	125	125	375
Blind	125	125	125	375
Haken	179	192	188	559
	721	768	693	2182
Mazettes—				
Hehl	127	158	190	475
Litteral	182	146	170	498
Brumfield	144	180	142	466
Poston	119	122	134	375
Maze	157	165	201	523
	732	768	837	2337
Gumps—				
Blind	125	125	125	375
Blind	125	125	125	375
Blind	125	125	125	375
Blind	125	125	125	375
Blind	125	125	125	375
	625	625	625	1875

Y. M. C. A. Football

Ramblers defeated the Midgets in the Junior Division of the Y. M. C. A. Grid League Saturday by the score of 6-0. The lone touchdown was scored by Arn, half back. Captain Pinson was the star tackler for the Midgets, mowing down several long runs that were headed for goal lines.

Ramblers (6)		Midgets (0)
Fugitt	R E	Benner
Bricker	R T	Vandervoort
Bauer	R G	Gillespie
Heller	C	T. Hartshorn
Cook	L G	W. Hartshorn
Thompson	L T	Cook
Amick	L E	Green
Moore	Q B	Pinson
Smith	L H B	Baker
Arn	R H B	Johnson
Busch	F B	Thuma

Touchdown—Arn.

Referee—Coe. Umpire — Clevenger. Head Linesman—French.

Score by quarters:

Ramblers	0	0	6	0—6
Midgets	0	0	0	0—0

In the Senior Division of the Y. M. C. A. football league the Eagles won from the Peerless Warriors 19 to 0. Great runs and gains were made by Capt. Mullins of the losers only to be down near the coveted line.

Line-Ups—Eagles: Tannian, Massie, Coe, Copley, Lewis, Barker, Dixon, Bradford, Martin, Brock, Ross.

Peerless Warriors—Blake, Clevenger, Mullins, Donohoe, Powell, Mussetter, Lewis, Underwood, Thompson, Johnson, Ashworth.

Referee—O'Connor. Umpire — Dawson. Lineman—Arn.

Score by quarters:

Eagles	7	0	6	6	19
Warriors	0	0	0	0	0

City Bowling League

CITY DUCK PIN

	W.	L.	Pct.
McCoy-Knost	20	5	.800
Cooper-Davidson	12	8	.600
Briggs-Goodman	11	9	.550
Wells-Haislet	11	9	.550
Sheehan-Blood	10	10	.500
Wolff-Schneller	9	11	.450
Kelley-Pride	9	11	.450
Stetzinger-Bybanna	9	11	.450
Lemaster-Ribble	10	15	.400
Justice-DeLong	4	16	.200

Games Tonight

Briggs-Goodman vs. Wolff-Schneller.

Ribble	98	95	127	86	126	—532
Lemaster	130	102	110	165	157	—664
Total	228	197	237	251	283	1196
vs.						
McCoy	95	127	139	113	106	—580
Knost	131	104	113	120	145	—613
Total	226	231	252	233	251	1193

Sure, You Know Him, This Is Johnny Kilbane, Now Busting Bronco in the Wooly West

It's a f ancery from busting noses to busting bronco. Johnny Kilbane used to be a nose buster. For y ears he was featherweight champion of the world. Then a little French man, Eugene Criqui, came along and knocked him off. Kilbane hung up th e gloves and quit for good. Last summer he spent his time in the wes t busting bronco on a Montana ranch. You see him pictured here wi th his little daughter.

Jack Denies He's Engaged

NEWARK, N. J., Oct. 28.—(United Press)—Jack Dempsey today ridiculed a story that he had broken with Estelle Taylor, movie actress.

Asked regarding his reported estrangement Dempsey, who is playing at a theatre here, said:

"The newspapers have had me engaged a half dozen times. As a matter of fact I have never been engaged to anybody, so how could I break an engagement?"

State Scoring Machine Still Is In Low Gear

The Big Ten elevens rank as follows in points scored, having played four games each, with the exception of Wisconsin, which has played five:

School	Score.	Opponents' Score
Illinois	133	30
Indiana	100	43
Michigan	97	39
Northwestern	86	6
Iowa	69	5
Purdue	69	20
Wisconsin	56	35
Chicago	45	13
Minnesota	41	20
Ohio State	20	3

Western Conference Football Standing

Team	W.	L.	T.	Pct.	Pts.	Op
Illinois	1	0	0	1.000	39	14
Chicago	1	0	1	1.000	26	3
Iowa	1	0	1	1.000	13	0
Ohio State	1	0	2	1.000	10	3
Michigan	1	1	0	.500	35	39
Purdue	1	1	0	.500	7	10
Minnesota	0	1	1	.000	7	20
Wisconsin	0	1	1	.000	7	28
Northwestern	0	1	0	.000	3	7
Indiana	0	1	0	.000	0	23

Games This Week-End

Wooster at Ohio State.
Michigan at Minnesota.
Iowa at Illinois.
Indiana at Northwestern.
Purdue at Chicago.

VOLLEY BALL

Arch Preservers	5	1	.833
Regulars	4	5	.444
Flexos	4	5	.444
Selcos	2	4	.333

Two teams, the King Tuts and Seniors inaugurated Selby Volley Ball League No. Two last night on the Wilhelmette court. The two teams which are composed entirely of Selby foremen will meet each Monday night, to contest their wares.

The King Tuts were victorious in the inauguration ceremonies, winning the first two games of the three-game series by the counts of 21-6 and 21-0. The Seniors, however, overcame their timidity in the last encounter and put the King Tuts back into their tomb to the tune of 21-16.

The two teams lined up as follows:

KING TUT S	SENIORS
Scott	Westphal
Journey	Flowers
Jack Hauck	C. J. Hauck
Petry	Dr. C. L. Ferguson
Ross	Drenan
Ruggles	Cranston
Kress	Rideneur
Brasle	Knapp
Beard	

SNOW WHITE CABINET CLOTHES DRYER

Haughton, Famous Coach, Stricken; Dies

NEW YORK, Oct. 28.—Percy D. Haughton, head football coach at Columbia university, founder of the famous "Haughton System" at Harvard and generally regarded as one of the foremost exponents of the gridiron sport, died Monday afternoon at St. Luke's hospital at 5 o'clock, one hour after he was stricken with acute appendicitis at Bakerfield while directing the workout of his squad.

His sudden death came two days after the Columbia eleven had administered a crushing defeat to Williams college, which was taken as proof by critics that Haughton had installed a football system at Columbia destined to rival his former success at Harvard where his teams from 1908 to 1916 ranked with the best in gridiron history.

The fatal attack interrupted the first practice which was to prepare his squad for its real test next Saturday at Ithaca against Cornell. Army and Dartmouth were also on the most ambitious schedule which Columbia had attempted since football had been revived at Columbia in 1915.

Haughton came to Columbia in April, 1923, taking charge of the spring training of that season. His contract was said to have been for $15,000 a year, thought to be a record price for a football coach. Prior to his advent at Columbia the football teams had been of mediocre calibre.

Haughton's reputation as a football coach was established at Harvard university where he took charge of another ailing football situation in 1908 and built up the most remarkable system known to the game up to that period. From the time that his teaching took hold until 1916, when he left, the Harvard elevens were among the most formidable in the east. His 1914 and 1915 teams administered to Yale the most crushing defeats ever received at the hands of her Cambridge rival.

Haughton-coached teams were famous for their mastery of the intricate details of the game. The modern scouting system which has been so generally adopted as to become an accepted phase of the sport was first introduced on abroad scale by Haughton. On the field his methods resembled the efficiency of business. He maintained a general supervision of the work and acted upon reports brought from a staff of assistants who were entrusted with the detailed instructions.

Illinois and Iowa To Clash Saturday

CHICAGO, Oct. 28—The outstanding western conference football game this week—the Illinois-Iowa contest at Urbana, Ill., will see a pupil summoning all that he learned under a veteran mentor and all his own strategy in a great attempt to down the greatest player of many stars developed by the older coach.

Burt Ingwerson, who replaced Howard Jones at Iowa after stellar playing on the Illinois eleven and two years as freshman coach at Urbana, is pointing his Hawkeye charges toward their great task of stopping "Red" Grange and his ten helpers in the plays taught by Bob Zuppke.

666

is a Prescription prepared for COLDS, FEVER and GRIPPE

It is the most speedy remedy we know,

PREVENTING PNEUMONIA

A Miss

Now this is a fact;
Don't call it folly;
A miss in a motor's
Worth two in a trolley.

Masonic Bowling League

Teams	W.	L.	Pct.
Nobs	11	4	.733
Grottos	11	4	.733
Protex	11	4	.733
Bull Dogs	11	7	.611
Mystics	9	6	.600
Monarchs	10	8	.556
Old Timers	9	9	.500
Roamers	6	9	.400
Elites	6	9	.400
Diamonds	5	10	.333
Namrows	4	14	.222
Dubs	3	12	.200

GAMES TONIGHT

Mystics vs. Diamonds.
Dubs vs. Roamers.

GAMES NEXT WEEK

Monday—Elites vs. Namrows; Protex vs. Diamonds.

Tuesday—Mystics vs. Grottos; Dubs vs. Bull Dogs.

Wednesday—Old Timers vs. Roamers; Nobs vs. Monarchs.

BULL DOGS				
Hines	145	160	182	—487
Heisel	134	156	199	—489
Jackson	101	148	182	—521
Howland	141	167	204	—512
Reinhardt	217	154	168	—539
Total	828	785	935	2,548
NAMROWS				
McCoy	197	124	178	—499
Wilson	151	131	198	—480
Curry	130	182	142	—460
W. Eisnaugle	161	85	150	—396
Frazier	170	195	213	—578
Total	815	717	881	2,413
OLD TIMERS				
Rickey	169	136	121	—426
Blind	125	125	125	—375
G. Wilhelm	135	172	166	—473
Johnson	137	166	159	—462
Pherson	170	165	214	—549
Total	736	764	785	2,285
MONARCHS				
Doehler	171	150	130	—[illegible]
Frizzell	151	155	144	—[illegible]
Zottman	122	123	140	—[illegible]
Higgins	146	167	150	—[illegible]
Leach	179	138	147	—[illegible]
Totals	769	733	738	2,2[illegible]

Horseshoe League

Millison and Wheeler increased their lead last night by winning five straights.

Massie and Partlow was high team in ringers again with 44, Frank and Cline second with 42.

Millison and Wheeler was high team in points with 105 points.

Doll led the ringer tossers with 25 and Partlow next with 23.

Millison led in points with 78.

RESULTS

Court 1.—Mitchell and Gerald won 3 out of 5 from Doll and Craig.

High man Doll, 25 ringers and [illegible] points.

Court 2.—Massie and Partlow won 3 out of 5 from Cline and Frank.

High man Partlow, 23 ringers and 48 points.

Court 3—Millison and Wheeler won 3 out of 5 from Marlowe and Thompson.

High man Gardner, 21 ringers and 49 points.

STANDING

	W
Millison and Wheeler	80
Gardner and Thompson	26
Doll and Craig	25
Massie and Partlow	25
Mitchell and Gerald	24
Marlowe and P. Thompson	10
Frank and Cline	18
Cook and Higgins	12

SCHEDULED FOR FRIDAY

Court 1—Marlow and P. Thompson vs. Doll and H. Craig.

Court 2—Millison and Wheeler vs. Gardner and W. Thompson.

Court 3—Higgins and Cook vs. Massie and Thompson.

Court 4—Frank and Cline vs. Mitchell and Gerald.

BIG MOMENTS IN LITTLE LIVES — BY KESSLER

DUTCH MASTERS CIGAR

The cigar of permanent satisfaction

Belvedere 2 for 25c

Dutch Masters Cigar is made by Consolidated Cigar Corporation, N.Y. Distributed by Adler & Pollock, Court St., Cincinnati, Ohio

GAS BUGGIES — It's Different When Someone Else Does It — BY BECK

MUTT AND JEFF — Well, Jeff Uttered A Hornful At That — BY BUD FISHER

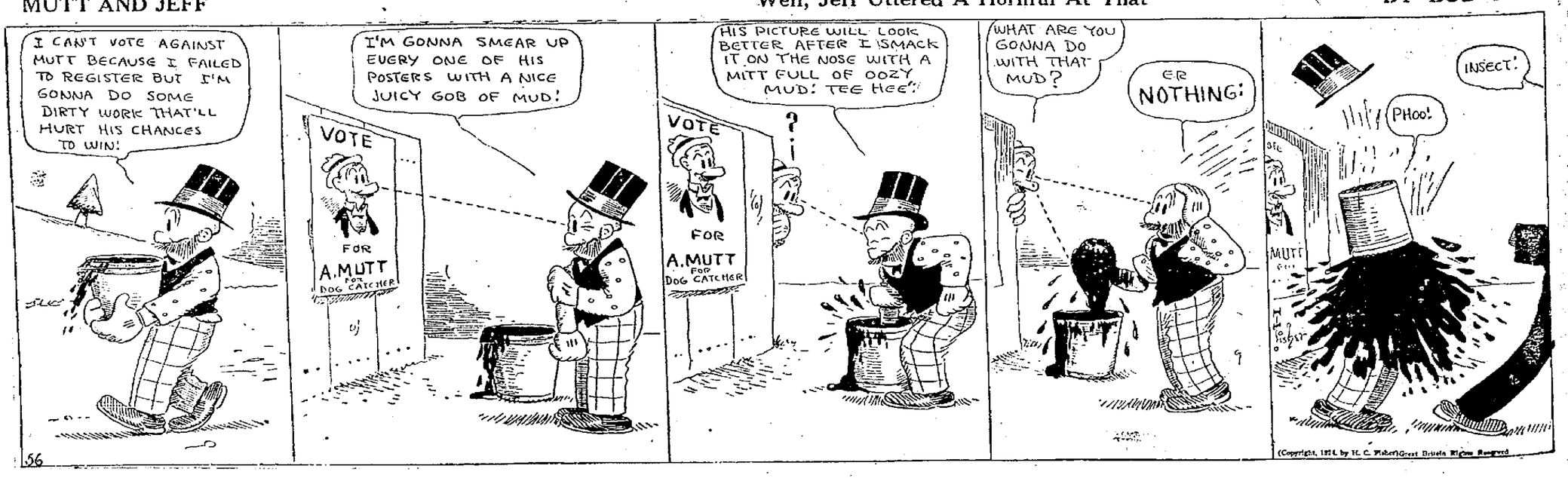

CONFUSED PRICE MOVEMENTS ON STOCK MARKET

Main Body of Stocks Swings Upward; Merchandising Issues Show Strength

NEW YORK, April 28.—Conflicting trade advices accounted for the mixed price movements in today's stock market but the general tendency was upward. Several weak spots developed in the motors and sugars while the mail order and merchandising issues were strong. Rails made a favorable response to reports of record breaking car loadings. Sales approximated 725,000 shares.

NEW YORK, Oct. 28.—Confused price movements took place at the opening of today's stock market with gains exceeding losses on initial sales. Commercial Solvents B advanced 2 points to a new 1924 high at 68⅛, Sears Roebuck advanced 1⅝ and American Can moved up 1. Yellow Cab Manufacturing continued under pressure, touching a new low for the year at 40¾, off 1¼.

The main body of stocks soon swung upward, although weak spots cropped out in seeral sections of the list. Merchandising issues gave one of the best demonstrations of group strength, Sears Roebuck extending its early gain to 2¾, Woolworth to 1⅝ and Mallinson to 1 point above last night's closing prices. General Electric, Allied Chemical, U. S. Cast Iron Pipe, American Smelting and several others also advanced a point or more. Chicago Yellow Cab broke three points and Yellow Cab Manufacturing extended its loss to 3⅝ points. Fleischmann and Stewart Warner also were heavy. Foreign exchanges opened quiet and steady.

Heavy liquidation of a few industrial stocks based on unfavorable earnings report; a higher renewal rate for call money and omission of the federal sugar refining dividend were largely ignored by the general market, prices moving upward steadily during the morning. Establishment of a new high record for all time in freight car loadings for the week ending October 18, combined with the publication of another batch of favorable September earnings reports stimulated the buying of the rails with Atchison, Lehigh Valley Canadian Pacific and Rock Island leading the early advance. Additional new 1924 highs were established by American Smelting, Maxwell Motors A, Sears Roebuck common and preferred, Commercial Solvents A. Simmons Company and Hudson and Manhattan preferred. Fleischmann sold down three points before it met support, recovering half its loss before noon. U. S. Tobacco preferred advanced four points while Commercial Solvents B., Sears Roebuck, American Can, American Smelting and General Elecvtric sold 2 to 3½ points above yesterday's final quotations. Call money renews at 2½ per cent.

Furnished By
SAMUEL UNGERLEIDER & CO.
30 E. Broad St.
COLUMBUS, OHIO.
To The Associated Press

COLUMBUS STOCK LIST

Cities Service common, 143@145.
Cities Service preferred, 78½@79.
Cities Service Bankers, 14⅛@14⅝.
Columbus Railway common offered 114½.
Columbus Ry. com. "A" pfd 87@90.
Columbus Ry. com. "B" pfd., 80¾ @81⅝.
Ohio Bell Pfd., 106@107.
Goodyear com., 14@15.
Ohio Fuel Oil, 12@14.
Ohio Fuel Supply, 36¾@37½.
Ohio Fuel Corp., 29⅝@30.
Pure Oil common, 23½@24.
U. B. O. Bankers shares 12@12 3-5.

American Sugar, 58.
Bethlehem, 40⅜.
B. and O., 61.
C. and O., 83.
Erie, 27¾.
Kennecott Copper, 46¾.
Goodyear pfd., 67½.
Norfolk and Western, 123⅞.
Pure Oil, 23⅝.
Rep. Iron and Steel, 43¼.
Sinclair Oil, 16⅞.
U. S. Steel com. 108¾.
Pan. Amn., B, 67¼.

STOCKS.	Open.	High.	Low.	Close
Atchison	106	107⅛	106	106¾
B. and O.	60¾	61⅛	60¾	61¼
Canadian Pacific	148⅞	149⅝	148½	149⅝
C. and O.	82½	½	83	83
C. and E. I.	32⅛	⅛	⅛	⅛
C. and Gt. West	7	7	7	7
Do preferred	21¾	22⅞	22¾	⅞
C. and N. W.	60	60	59¾	60
Erie	27⅛	¾	27	¾
Do first preferred	37¾	¾	38	38
Great Northern Ry. preferred	60½	½	61	61
Illinois Central	108½	½	⅞	⅞
K. C. Southern	25¼	¼	⅛	⅛
Lehigh Valley	63	64¼	63	64
L. and N.	98½	½	½	½
M., K. and T.	15⅞	16¼	15⅞	16
Do preferred	47	47¼	47	47
Missouri Pacific	20¼	¼	⅜	⅝
Do preferred	57	57	½	½
New York Central	106¾	107¾	106¾	107¼
New Haven	25	¼	25	2
N. and W.	125	125¼	124⅞	125¼
Northern Pacific	62½	63	62½	62⅝
Penna.	45¼	¼	⅛	⅛
Pere Marquette	61¼	61¼	61¼	¾
Reading	34⅜	⅞	⅜	½
Rock I. Ry.	78⅛	78⅛	78⅛	78
R. I. 6 pct. pfd.	89⅞	89⅞	89⅞	⅞
Do. 7 pct. pfd.	38	½	38	38
St. L. and S. W.	60	⅜	60	⅛
Do. Pfd.	13	13½	12¾	13
St. Paul	93½	93⅞	½	⅛
So. Pac.	66	66¼	65½	65¾
So. Ry.	77½	77½	77¼	½
Do. Pfd.	87	½	37	37
Texas Pac.	137½	137½	137½	138
West. Pac.	15¼	½	⅜	½
Wabash	44	44	44	44⅝
Wheeling and L. E.	12⅞	⅞	⅞	⅞
Allied Chemical	72⅞	⅞	73⅜	⅞
Allis Chalmers	7	57	57½	½
Am. Can.	129¾	132	129¾	131¼
Am. H. and L.	11	11	11	11
Do preferred	65	65	64¾	¾
Amer. Ice.	77	77	77	77
Amn. Intl.	29	¼	28⅝	⅝
Amn. S. and R.	78½	80⅛	78½	79¼
Amn. S. and Com.	10⅛	10⅛	10⅛	⅛
Amn. Steel Fdry.	37¼	37¼	37¼	⅜
Amn. T. and T.	127¾	¾	⅜	¾
Amn. Wool	53¾	54⅛	53¾	⅛
Amn. Tobacco	161½	161¼	161½	¼
Ana. Copper	36¾	37⅛	36¾	37
Austin Nick.	23⅝	23⅝	23⅝	⅝
Bald. Loco.	118	118⅞	118	118½
Beth. Steel B	40	40⅜	40	40¼
Cal. Pet.	22¼	22¼	22¼	⅛
Cent. Leather	15	15¼	15	15
Cerro De Pasco	46½	¾	½	¼
Chandler Motor	30¾	30¾	30¾	32
Chino Cop.	20	20	20	20
Coco Cola	76⅛	76⅛	76⅛	⅞
Col. F. and I.	40	¼	39⅞	40
Col. Gas	33½	33½	44½	34
Corn Pdcts.	36½	¾	⅜	⅝
Cons. Gas	57⅝	57⅝	57⅝	57
Cons. Tex.	3	3	3	2⅞
Cosden	26⅝	26¾	26⅜	26
Cru. Steel	54½	54½	54½	⅞
Cuban - American Sugar	20¾	¾	¾	¾
Cuba Cane Sugar	11¾	¾	12	12
Endicott - Johnson	63¾	¾	¾	¾
Famous Players	83	½	83	83
Fisk Rubber	9½	½	¾	¾
Fisher Body	180¼	¼	181	181

STOCKS.	Open.	High.	Low.	Close
Freeport, Texas	8½	½	½	½
General Asphalt	41¾	42	41¼	⅝
General Electric	250	252	250	251
General Motors	57¾	¾	⅛	⅛
Goodrich Rubber	30¾	¾	¾	¾
Gulf States	68⅛	⅛	¼	¼
Int. Nickel	16⅛	⅝	⅛	½
Int. Harvester	92¾	¾	93½	½
International Paper	44⅝	45½	44⅝	45¼
Inspiration Copper	24¾	¾	25	25
Julius Kayser	21⅝	⅝	⅞	⅞
Kennecott Copper	46½	46⅞	½	⅝
Hudson Motor	27	27	26⅞	⅞
Mack Truck	98½	99	98⅛	⅛
Marine	9	9	9	9
Marland Oil	3	35⅜	34⅞	⅞
Maxwell A	67⅝	69¼	67⅝	69
Do B	20¾	¾	21½	½
Mexican Seaboard	24	24	24½	½
Miami Copper	21⅞	⅞	22⅜	⅜
Middle States Oil	1⅝	1¾	1⅝	⅞
Montgomery - Ward	37	⅜	36⅝	⅝
Mother Lode Copper	7½	½	¾	¾
National Biscuit	83⅝	⅝	⅝	⅝
National Lead	151¾	¾	153¼	¼
North American	32½	¾	⅜	⅝
Packard Motors	12⅝	⅝	¾	¾
Pacific Oil	50⅝	51¼	50⅝	⅝
Pan- Amer. A	1¼	¼	½	½
Do B	50¼	50½	50	½
Peoples' Gas	105¼	¼	¼	¼
Phillips Pete	33½	¾	½	⅝
Pierce - Arrow	8¼	¼	⅝	⅝
Pierce Oil	4¾	5	4¾	¾
Pittsburgh Coal	3¼	¼	⅛	⅛
Pullman	128¼	129	128¼	¾
Punta Alegre Sugar	45	45	44½	½
Pure Oil	23⅝	⅝	¼	¼
Do 8 pct. preferred	96½	½	½	½
Replogle Steel	11¼	⅝	¼	¼
Rep. Iron and Steel	43⅜	⅜	43	43
Royal Dutch	42⅛	⅛	42	⅛
Sears - Roebuck	111¾	116¼	111¾	114
Shell Union	18⅜	⅝	⅜	½
So. of Cal.	58⅜	⅛	⅛	⅜
S. O. of N. J.	36	½	36	36
Sinclair Cons.	17⅛	17⅛	17⅛	16⅞
Stewart Warner	53¼	54	53	53
Studebaker	38⅝	39	38⅝	49
Transcontinental	4	4¼	4	⅛
Texas Co.	41	41	41	40¾
Timken	36⅛	36⅛	36⅛	¼
Tob. Products	65⅜	½	⅝	⅜
U. S. Ind. Alcohol	72	73	70¼	71
U. S. Rubber	32¼	¾	¼	⅝
U. S. Steel	107½	107½	107½	108¾
Do Bonds	104⅛	104⅛	104⅛	⅝
Utah Copper	81⅛	81⅛	81⅛	¾
Van Steel	23⅝	23⅝	23⅝	⅝
Va. C. Chem A.	12	12	12	12
Willys Overl. Com.	7⅞	8¼	7¾	8
Do. Pfd.	67½	67¾	66½	66½
West. Union	111½	111½	11½	⅝
Westinghouse	62	62	62	61⅞
Woolworth	108	½	108	⅛
White Motors	64½	65¼	64½	65
Wor. Pump.	42½	42½	42½	41½
LIBERTY BONDS				
1st 4¼, 1947	102.14	102.14	102.14	.14
2nd 4¼, 1942	101.19	.20	.19	.19
3rd 4¼, 1928	102.29	.10	.09	.09
4th 4¼, 1938	102.19	.21	.18	.20
1st 4¼, 1947	101.16	101.16	101.16	.16
U. S. Treasury 4¼	106.20	106.20	106.20	.26

FOREIGN EXCHANGE

NEW YORK, Oct. 28.—Foreign exchanges steady; quotations in cents: Great Britain, demand 449⅞; cables 450⅛; sixty day bills on banks 447⅛.
France, demand 521¼; cables 421¾.
Italy, demand 431¼; cables 431¾.
Belgium, demand 479½; cables 4.80
Germany, demand per trillion, 23⅞
Holland, 39.27.
Norway, 14.21.
Sweden, 26.59.
Denmark, 17.20.
Switzerland, 19.23.
Spain, 13.43.
Greece, 1.73.
Poland, 19¼.
Czecho Slovakia, 2.98½.
Jugo Slovakia, 149 1-3.
Austria, .0014¼.
Argentina, 36.87.
Brazil, 11.25.
Tokio, 38⅞.
Montreal, 100.

LaFollette Says Huge Fund Not Needed To Run Campaign

BALTIMORE, MD., October 28.—(By the Associated Press)—With the election one week away, Senator Robert M. LaFollette left here early today to carry his fight for the presidency back into New York state. He speaks tonight in Brooklyn, tomorrow night in Schenectady and then will invade New England for an address Thursday night at Boston before turning west for speeches in Pittsburgh and Cleveland.

In a statement given out before his departure from Baltimore, Mr. LaFollette declared that the "most encouraging feature of our campaign is that the fight for the independent-progressive ticket has been financed by the great masses of the people.

"The campaign has proved a number of things." continued the senator, "the first is that millions of dollars are not necessary to conduct an honest campaign in 48 states; second, that it is not necessary to solicit campaign contributions from wealthy corporations or individuals, who very naturally expect special favors if the campaign is successful, but that the people themselves will furnish the money to advance a cause in which they really believe.

"If the progressive ticket is elected, as I believe it will be, for the first time in fifty years, a president will take the oath of office with no obligation to any special privilege or corporation and fully able to keep the pledges upon which he was elected.'

Probe Of Agricultural To Be Delayed

WASHINGTON, October 28.—(By the Associated Press)—In view of the death of Secretary Wallace, the investigation of agricultural conditions proposed by President Coolidge, now is expected to be held up until he names a new secretary of agriculture. Early action on the appointment of a successor to Mr. Wallace is looked for because of the importance the president attaches to the investigation and the proposed preliminary agricultural conference, but he does not plan to give much consideration to the problem of making a selection before tomorrow, when burial services for the late secretary will be held in Des Moines, Iowa.

Among those already mentioned for the office in official circles here are Frank O. Lowden, former governor of Illinois; John Lee Coulter, president of North Dakota agricultural college, and who has been selected to serve on the proposed agricultural committee and Samuel Adams, publisher and former president of the Agricultural Editors' Association.

Until today the president had made no speaking engagements for the final week of the campaign. Tomorrow, however, he will receive for breakfast at the White House, representatives of the Advertisers' Republican Association.

LOCAL MARKETS

(Wholesale)

Sugar, $8.00 per 100 lbs.
Butter, 42c per lb.
Eggs, 47c per doz.; April storages 38c per doz.
Potatoes, $2.25 per 2½ bushel.
Sweet potatoes, $2.00 per bushel.
Cabbage, $1.75 per 100 lbs.
Celery, 90c per dozen bundles.
Peaches, $1.75 per bushel.

Silver Conducting Store In Cleveland

L. E. Silver, formerly at the head of the Silver Furniture company of this city, is now conducting a furniture store in Cleveland, where he was located before coming to Portsmouth.

Tractor Demonstration

The International Harvesting company will give a tractor demonstration Wednesday on Henry Ruel's Raven Rock farm, West Side. It will last all day and all farmers are invited to attend.

Back From Columbus

Mr. and Mrs. Charles V. Wertz of Fourth street are home from a visit to friends in Columbus.

European Buying Sends Wheat Prices Upward

MARKETS AT A GLANCE

NEW YORK MARKETS

Stocks irregular; Sears Roebuck issues at new highs.
Bonds firm; rail liens respond to favorable reports.
Foreign exchanges steady; fluctuations narrow.
Cotton firm; large receipts.
Sugar featureless.
Coffee strong; higher Brazilian.

CHICAGO MARKETS

Wheat easy; liberal offerings.
Corn steady; poor husking returns.
Cattle dull.
Hogs weak; limited demand.

CHICAGO, Oct. 28.—Buying on the part of houses with seaboard connections brought about an upward tendency in the wheat market today during the early dealings. Continental Europe was said to be purchasing on a good scale both for nearby and deferred shipment. On the other hand crop advances from Argentina, Australia and India were construed as somewhat less bullish than of late. Opening prices, which ranged from ⅛c decline to ⅛c advance, December 1.44 to 1.44¼ and May 1.49⅛ to 1.49¾, were followed by a general sag and then by an upturn all around to above yesterday's finish with May touching 1.50. Scarcity of offerings here, together with four cents advance in Argentina corn at Liverpool, gave firmness to the corn market.

After opening unchanged to ⅜c higher, December 1.03⅝ to 1.03¾, corn eased down a little and then scored a general advance of fully one cent.

The close was weak ⅝ to 2¼c net lower, December 1.42¼ to 1.42½ and May 1.47⅞ to 1.47⅝.

Oats sympathized with corn and wheat, Starting unchanged to ¼c higher, December 49⅛ to 50c; oats weakened a trifle and then showed moderate gains.

Provisions were responsive to corn strength, despite lower quotations on hogs.

Corn closed nervous at ½ to 1c net gain, Dec. 1.04¼ to 1.04⅜.

CHICAGO GRAIN

CHICAGO, Oct. 28.—Wheat, Dec. 1.42¼; May 1.47⅝; July 1.31⅞.
Corn, Dec. 1.04¼; May 1.07¼; July 1.07⅛.
Oats. Dec. 49½; May 54⅛; July 52¼.
Rye, Dec. 1.24¼; May 1.26.
Lard, Nov. 14.67; Jan. 13.80.
Ribs, Nov. 12.45; Jan. 11.95.
Bellies, Nov. 13.70; Jan. 12.27.

CINCINNATI GRAIN

CINCINNATI, Oct. 28.—Wheat, 1.54@1.55; corn 1.08@1.09; oats 50½ @51½; rye 128@1.29; hay 14.00@ 19.00.

Potatoes unchanged.

TOLEDO GRAIN

TOLEDO, Oct. 28.—Wheat, No: 2 red 1.41½@1.52½.
Corn, No. 2 yellow 1.10½@1.11½; 3 yellow 1.09½@1.10½.
Oats, No. 2 white 53@54; No. 3 white 52@53.
Rye, No. 2 cash 1.24.
Barley, No. 2 cash 95.
Cloverseed, cash $17.70; Oct. 18.25; Dec. 17.90; Feb. 17.95; March 17.90 bid.
Alsike, carh old 12.25; new 12.85; Oct. 12.35; Dec. 12.50; March 12.70 bid.
Timothy, cash and Oct. 2.95; Dec. 3.10; March 3.20 asked.

LIVE STOCK MARKETS

CINCINNATI LIVESTOCK

CINCINNATI, Oct. 28.—Hogs, receipts 40,000; steady; heavies 10.10@ 10.25; packers and butchers 9.50@ 10.10; medium 8.75@9.00; stags 0.00 @7.25; heavy fat sows 6.00@8.50; light shippers 850; pigs 110 pounds and under 5.00@7.50.

Cattle, receipts 500; slow; steers; good to choice 6.50@9.25; fair to good 5.50@6.50; common to fair 3.00@ 5.50; heifers, good to choice 6.00@ 9.50; fair to good 5.00@6.00; common to fair 3.00@5.00; cows, good to choice 400@5.00; fair to good 3.25@ 4.00; cutters 2.75@3.00.

Calves, opened steady; closed 50c lower; good to choice 10.50@12.00; fair to good 9.00@10.50; common and large 3.00@8.00.

Sheep, receipts 1,000; steady; good to choice 5.00@6.00; fair to good 3.00 @4.00; common 1.00@2.00; bucks 2.50 @3.00; wethers 7.00@9.00.

Lambs weak; 50c lower; good to choice 12.50@13.00; seconds 9.00@ 10.00; common 5.00@7.00.

CHICAGO LIVESTOCK

CHICAGO, Oct. 28.—Hogs, receipts 34,000; market uneven; largely 15 to 25c lower than Monday's average light light and slaughter pigs 50 to 75c off; demand narrow; top 10.10; bulk good and choice 200 to 300 pound butchers 9.40@10.00; majority 150 to 190 pound weight 7.75@9.25; 140 to 150 averages largely 6.50@7.25; bulk strong weight slaughter pigs 6.00@ 6.25; packin sows mostly 8.50@8.80; average cost packer and shipper drove hogs mostly 8.50@8.80; average cost packer and shipper droe hogs here Monday 9.25; weight 236 pounds; slaughter pigs 5.75@6.50.

Cattle, receipts 14,000; quality of fed steers and yearling run extremely plain; market dull and draggy; few finished steers and desirable yearlings steady; early top yearlings 12.25; best weight steers aeraging around 1400 pounds 10.25; liberal proportion of run lower grade she stock; early sales canners and cutters and desirable fed yearling heifers about steady; others extremely slow; tending lower; bulls fairly active; steady; stockers and feeders unchanged; calves steady; bulk vealers to packers 9.50@10.00; outsiders upward to 10.75.

Sheep, receipts 15,000; fat lambs active; steady to strong; bulk natives 13.25@13.50; few to outsiders upward to 13.75; only four cars fresh westerns offered; no early sales; comeback 13.25@13.50; sheep and feeding lambs unchanged; fat ewes 5.00@ 7.00; choice feeding lambs 13.50@ 13.75; feeder yeallings 11.25; short mouth breeding ewes 7.00.

CLEVELAND LIVESTOCK

CLEVELAND, Oct. 28.—Cattle, receipts 300; slow; shade lower; choice yearlings 9.00@10.00; fair to good 7.00@8.00; choice handy weight butcher steers 7.00@8.00; fair to good 5.50@6.50; choice heavy steers 7.00@ 800; fair to good, heavy and plain steers 6.00@6.50; common and light butcher steers 4.00@5.00; choice heifers 5.50@6.50; fair to good 3.50@ 4.50; choice butcher cows 4.50@4.75; fair to good 3.00@4.00; common cows, canners and cutters 2.00@2.25; choice handy weight bulls 5.00@5.50; choice heavy bulls 3.50@4.00; common and bologna bulls 3.50@4.50.

Calves, receipts 300; 50c lower; good to choice veal calves 12.00@ 12.50; fair to good 9.00@11.00.

Sheep and lambs, receipts 1500; market 15 to 25c lower; good to choice spring lambs 12.50@13.00; fair to good 10.00@11.50; good to choice sheep 6.00@7.50; good to choice ewes 5.00@6.00; common 1.00@3.00.

Hogs, receipts 2,000; 25c lower; yorkers 9.60; light yorkers 8.50; heavies 10.00; pigs and lights 7.50; roughs 8.75; stags 6.50.

EAST BUFFALO LIVESTOCK

EAST BUFFALO, Oct. 28.—Cattle, receipts 275; slow and steady. Calves receipts 300; active; 50c lower; choice 12.00@12.50; fair to good 10.50@11.50; culls 6.00@10.00; heavy 6.00@8.00; grassers 3.00@5.00.

Hogs, receipts 8,000; slow; 15@ 25c lower; heavy 10.00@10.10; mixed 9.75@10.00; Yorkers 9.00@9.75; light yorkers 8.00@9.00; pigs 7.50@8.00; roughs 8.25@8.50; stags 4.00@6.00.

Sheep and lambs, receipts 6000; slow; lambs 50c lower; 7.50@13.00; yearlings 7.00@10.00; wethers 7.50@ 8.00; ewes 2.00@7.00; mixed sheep 7.00@750.

INDIANAPOLIS LIVESTOCK

INDIANAPOLIS, Oct. 28—Hogs, receipts 9,000; 50c lower; heavies 10.00 @10.50; lights 9.00@9.65; top 10.55; pigs 8.00@8.50.

Cattle, receipts 1700; steers steady; she stock lower; steers 6.00@11.00; beef cows 3.50@5.50; heifers 4.60@ 10.00; calves, receipts 1,000; steady; veals 8.00@12.00.

Sheep, receipts 600; sheep steady; lambs 50c lower; sheep 1.50@6.00; lambs 8.00@12.00.

PITTSBURGH LIVESTOCK

PITTSBURGH, Oct. 28.—Hogs, receipts 3,000; higher; heavies 10.00@ 10.10; heavy yorkers 9.65@9.75; light yorkers 8.25@8.50; pigs 7.25@7.50.

Sheep and lambs, receipts 1250; steady; top sheep 750; top lambs 13.50.

Calves, receipts 200; steady; top 13.00.

Produce Market

CLEVELAND PRODUCE

CLEVELAND, Oct. 28.—Butter, extra in tub lots 41@43; extra. firsts 39@40; firsts 37@38; packing stock 27@28; prints 1c a pound extra.

Eggs: fresh gathered northern extras 55; extra firsts 53; Ohio firsts 49; western firsts 48½.

Oleomargarine, nut oleo 25; high grade, made of animal oil 27@28; lower grades 20@21.

Cheese: Old York State new 24@26; old 25@27; limburger 24@26; brick 24@26; brick 24@26; fancy Swiss, new 38@40; imported 55.

Poultry: live heavy fat fowls 23@ 24; heavy springers 23@24; spring heavy ducks 20@24; light springers 20@21; roosters 14; geese 20@21; light fowls 5@17; pigeons $1.75@ $2.00 per dozen.

Potatoes: Maine $1.75@$1.85 for 150 pound sack; Minnesota $1.50@$1.75 for 150 pound sack; New York round white $1.90@$2.0 for 150 pound sack; Michigan $1.50@$.75 for 150 pound Colorado $1.25@$1.50 for 120 pounds; Michigan Petoskey $1.25 for 150 pound sack; early Ohio $1.35@$1.40.

Sweet potatoes: Virginia 4.25 a barrel; Jersey seven-eights hamper $2.10; Delaware $1.55@$1.65 a hamer.

CINCINNATI PRODUCE

CINCINNATI, Oct. 28—Eggs, extra firsts 50; firsts 48; ordinary firsts 40; seconds 35; nearby ungraded 48.

Poultry and butter unchanged.

RADIO

CHICAGO PRODUCE

CHICAGO, Oct. 28.—Butter higher; creamery extras 37½; standards 34¾; extra firsts 35@36; firsts 30½ @32½; seconds 28½@29.

Eggs higner; receipts 6,361 cases; firsts 43@50; ordinary firsts 38@ 41.

OTHER MARKETS

ALCOHOL AND GASOLINE

CINCINNATI, Oct. 28—Denatured alcohol in drums 56; gasoline, tank wagon 15; 70 per cent 25c.

SUGAR FIRM DECLARES DIVIDEND

NEW YORK, Oct. 28.—Directors of the Federal Sugar Refining company today declared the regular dividend of 1¼ per cent on the common stock due at this time.

SUGAR

NEW YORK, Oct. 28—Raw prices unchanged early today at 6.03 for Cuban duty paid.

Raw sugar futures were quiet and a shade easier. Midday prices were unchanged to two points net lower. Refined sugar prices were unchanged at from 7.15 to 7.50 for fine granulated. Refined futures were nominal.

MONEY

NEW YORK, Oct. 28.—Call money firm; high 3; low 2½; ruling rate 2½; closing bid 3; ofered at 3¼; last loan 3; call loans against acceptances 2¼. Time loans steady; mixed collateral 60-90 days 2½@3; 4-6 months 3¼@3½; prime commercial paper 3 @3¼.

STEEL

NEW YORK, Oct. 28—Steel prices unchanged.

AKRON RUBBER

AKRON, O., Oct. 28—The crude rubber market was easier at noon today. London was 17⅛d buyers.

New York was; Ribbed, spot 32; Nov. and Dec. 32; Jan. and March 32⅜; April and June 32⅜. Latex, spot 32; Nov. and Dec. 32; Jan. and March 32⅜; April and June 32⅜. Number 2 amber spot 31½; Nov. and Dec. 31½; Jan. and March 32; April and June 32. Number three amber spot 31¼; Nov. and Dec. 31¼; Jan. and March 31½; April and June 31½ Rolled brown, spot 30¾; Nov. and Dec. 30¾; Jan. and March 31; April and June 31. Upriver para fine 31½ buyers spot. Upriver coarse 21¾; caucho 21¾.

NEW YORK RUBBER

NEW YORK, Oct. 28.—Rubber, smoked ribbed sheets, spot 32.

Railroad Issues Show Increased Strength On The Bond Market

NEW YORK, Oct. 28.—Announcement that freight traffic for the week ended October 18 was the heaviest in the history of the railroads, combined with the continued flow of encouraging earnings reports for September revived buying interest in railroad issues in today's early dealings. The demand embraced New York Central 6's, Omaha 6's, Seaboard adjustment 5's, Frisco 4's, Rock Island General 4's, Denver and Rio Grande 4½'s and the St. Paul bonds which scored gains ranging from fractions to more than a point. Public Utility liens also attracted support, advances of a point or so being recorded by American Telephone 6's, North American 6's and Metropolitan Edison 6's. Warner Sugar issues reached one to two points but considerably irregularity prevailed elsewhere in the industrial list.

FOREIGN BONDS.	Sales.	High.	Low.	Close
Anton Jurgen Marg. Works 6s	28	85⅜	⅛	⅛
Argentine Govt. 6s	31	93¾	¾	¾
Austrian Govt. gtd. loan 7s	9	94½	½	½
City of Bordeaux 6s	7	88	88	88
City of Copenhagen 5½s	2	95⅛	⅝	⅝
City of Greater Prague 7½s	9	90⅞	¾	¾
City of Rio de Janeiro 8s, 1947	6	94	94	94
Czechoslovak Republic 8s, 1952	5	101	101	101
Department of Seine 7s	14	92½	91¾	92¼
Dom. of Canada 5s, 1952	17	102⅞	⅝	⅝
French Republic 7½s	10	100¾	½	½
Japanese 6½s	68	91⅞	⅝	¾
Kingdom of Belgium 6½s, rcts.	67	97	96⅞	97
Do 7½s	3	109½	½	½
Kingdom of Denmark 6s	7	100¾	⅝	¾
Kingdom of Hungary 7½s	68	88	87⅝	88
Kingdom of Netherlands 6s, '54	14	100¾	½	⅝
Kingdom of Norway 6s, 1943	6	98½	½	½
King. Serbs, Croats, Slov. 8s	24	88⅝	88	88
Kingdom of Sweden 6s	11	105	104½	½
Paris - Lyons - Mediter. 6s	58	81¼	80¾	81
Rep. of Bolivia 8s	4	93	93	93
Rep. of Chile 8s, 1941	13	107¼	¼	¼
Do 7s	6	97½	⅜	⅝
Rep. of Cuba 5½s	11	96⅝	½	½
State of Queensland 6s	2	103½	½	½
Swiss Govt. 5½s, 1946	28	99⅞	⅝	⅞
U. K. of G. B. and I. ½s, 1937	17	105½	⅜	⅝
U. S. of Brazil 8s	8	96	95½	96
DOMESTIC BONDS.				
Amer. Agr. Chem. 7½s	17	95	94¼	¼
Amer. Smelting 5s	24	96½	96	⅜
Amer. Sugar 6s	16	98¼	98	¼
Amer. Tel. and Tel. 5½s	37	102¾	⅝	¾
Do col. tr. 5s	8	101¼	⅛	⅛
Amer. Water Wks. and Elec. 6s	14	92¾	⅝	⅝
Anaconda Copper 7s, 1928	9	100	99¾	⅞
Do 6s, 1953	38	98¼	98	98
Armour and Co. of Del. 5½s	20	89½	⅛	⅛
Associated Oil 6s	5	101¾	⅝	¾
At., T. and San. Fe gen. 4s	26	90⅛	89⅞	90
At. Coast Line 1st 4s	20	91⅝	⅜	⅝
Baltimore and Ohio rfg. 6s, 1995	17	100¾	⅝	¾
Do cv. 4½s	23	89¼	88⅞	⅞
Bell Tel. of Pen. 1st and rfg. 5s	8	101¼	101	101
Bethlehem Steel con. 6s, A	87	96	95¾	¾
Brier Hill Steel 5½s	2	96¾	¾	¾
Bklyn - Manh. Tran. s. f. 6s	94	89¾	½	¾
Calif. Pet. 6½s	1	100¼	¼	¼
Canadian Northern deb. 6½s	6	117½	⅜	⅜
Canadian Pacific deb. 4s	21	79⅝	½	½
Carolina, Clinchfield and Ohio 6s	7	105¼	⅛	¼
Central of Georgia 5½s	6	99⅝	⅝	⅝
Central Leather 5s	10	100⅜	⅜	⅝
Central Pacific gtd. 4s	3	87½	½	½
Chesapeake and Ohio cv. 5s	80	97⅛	96⅞	97⅛
Chicago and Alton 3½s	4	44	43¾	¾
Chic., Burl. and Quincy rfg. 5s, A	1	101⅝	⅝	⅝
Chic. and East. Ill. 5s	26	73½	73	½
Chic. Great Western 4s	49	59⅛	58¾	59⅛
Chic., Mil. and St. P. cv. 4½s	14	55½	¼	¼
Do 4s, 192	104	70¾	½	¾
Chic. and Northwestern rfg. 5s	27	99¼	¼	¼
Chicago Railways 5s	10	75⅛	⅛	⅛
Chic., R. I. and P. gen. 4s	44	83¾	¼	¼
Do rfg. 4s	87	82	81¾	82
Chile Copper 6s	18	105¾	¾	¾
Clev., C., C. and S. L. rfg. 5s, D	40	95¾	⅝	⅝
Cleveland Union Terminal 5s	2	100	100	100
Colorado and Southern rfg. 4½s	6	90⅝	⅛	⅝
Commonwealth Power 6s	6	97½	¼	½
Consumers' Power 5s	5	90¼	90	¼
Cuba Cane Sugar deb. 8s, stpd	1	98⅜	⅜	⅜
Denver Gas and El. 1st rfg. 5s	8	90	90	90
Denver and Rio Grande con. 4s	9	81¼	¼	
DuPont de Nemours 7½s	5	108⅛	108	⅛
Duquesne Light 6s	14	105½	⅝	½
Eastern Cuba Sug. 7½s	4	103¾	⅝	¾
Empire Gas and Fuel 7½s	20	97	96¾	⅝

FOREIGN BONDS.	Sales.	High.	Low.	Close
Erie gen. lien 4s	16	63⅛	62½	62½
Goodrich 6½s	53	100	100	100
Goodyear Tire 8s, 1931	11	107¾	⅝	⅝
Goodyear Tire 8s, 1941	18	118½	⅜	¼
Grand Trunk Ry. of Can. 6s	2	107⅝	½	½
Great Northern 7s, A	5	109	108⅞	103
Great Northern 5s	15	94	94	94
Hudson and Man. adj. inc. 5s	42	65⅜	65	⅜
Humble Oil and Ref. 5½s	14	100¼	⅛	⅛
Illinois Bell Tel. rfg. 5s	18	97⅞	¾	⅞
I., C., C., S. L. and N. O. rfg. 5s	20	97⅛	97	97
Interboro Rap. Trans. 7s	3	88	88	88
Int. Rap. Trans. rfg. 5s stpd	130	65¼	65	¼
Inter. and Gt. Northern adj. 6s	34	61	60⅞	61
International Paper cvt. 5s, A	25	87	86⅝	86⅝
Kas. City P. and L. 5s	2	94¼	94½	94½
Kansas City Southern 5s	1	89	89	89
Kansas Gas and Elec. 6s	3	98	98	98
Lake S. and M. S. deb. 4s, 1931	2	96¼	96¼	96¼
Louisville and Nash. unified 4s	13	92¾	⅝	¾
Magma Copper 7s	1	114¾	114¾	114¾
Manati Sugar 7½s	6	98½	98½	98½
Market St. Ry. 7s	6	98⅛	98	98
Midvale Steel cv. 5s	10	88⅝	½	½
M. K. and T. new pr. lien 5s A	1	86⅝	86⅝	86⅝
M., K. and T., new adj. 5s, A	161	65	64¾	⅞
Mo. Pacific gen. 4s	31	62	61¾	⅛
New Eng. Tel. and Tel. 1st 5s	2	100½	½	½
New Orleans, T. and M. 5½s	2	98⅞	⅞	⅞
New York Central deb. 6s	472	108	107⅞	⅞
Do rfg. and imp. 5s	16	99⅞	⅝	⅝
New York Edison rfg. 6½s	26	113	112⅞	113
N. Y., N. H. and H. cv. 6s, 1948	1	76¾	¾	¾
N. Y. Telephone ref. 6s, 1941	5	106½	⅜	⅜
N. Y., Westchester and Bos. 4½s	5	55⅛	⅛	⅛
Norfolk and Western cv. 6s	12	124½	124	124½
North American Edison s. f. 6s	3	98	97⅛	98
Northern Pacific pr. lien 4s	29	85⅞	¼	¼
Do new 5s, D	12	96½	¼	¼
Northwestern Bell Tel. 7s	12	108⅝	⅜	⅝
Pacific Gas and Elec. s	2	94½	⅜	½
Pacific Tel. and Tel. 5s, 1952	2	92¾	¾	¾
Penna. R. R. 6½s	8	110⅛	⅛	⅛
Do gen. 5s	1	102½	½	½
Pere Marquette rfg. 5s	4	97⅝	⅝	⅝
Phila. Co. rfg. 6s	24	103⅝	103	⅝
Phila. and Reading C. and I. 5s	4	101⅝	¼	¼
Pierce - Arrow 8s	21	83⅞	⅞	⅞
Public Service 5s	5	104½	½	½
Punta Alegre Sugar 7s	6	105½	½	½
Reading gen. 4½s	1	94	94	94
Republic Iron and Steel s. f. 5s	1	92½	½	½
St. L. and S. F. pr. lien 4s, A	23	71⅞	¾	⅞
Do inc. 6s	49	71⅞	¼	¼
St. L. and Southwest. con. 4s	1	80⅝	⅝	⅝
St. Paul Union Depot 5s	2	101¼	¼	¼
Seaboard Air Line con. 6s	88	82¾	½	¾
Do adj. 5s	130	67½	66⅝	67½
Sinclair Con. Oil col. 7s	80	89⅞	½	⅞
Sinclair Crude Oil 5½s	2	100⅛	⅛	⅛
Sinclair Pipe Line 5s	5	84½	¼	¼
Southern Pacific cv. 4s	6	97¼	¼	¼
Do rfg. 4s	8	89½	½	½
Southern Railway gen. 6½s	14	106¾	½	¾
Do 4s	6	74¾	⅝	⅝
Southwestern Bell Tel. rfg. 5s	28	96¾	⅝	⅝
Standard Gas and El. cvt. 6½s	1	102	102	102
Tenn. Electric rfg. 6s	6	98	97⅞	⅞
Third Avenue adj. 5s	5	45¾	45	¼
Union Pacific 1st 4s	2	91¾	¾	¾
United Drug cvt. 8s		115⅝	⅝	⅝
U. S. Rubber 5s	13	84	83¾	¾
U. S. Steel s. f. 5s	18	104⅞	⅞	⅞
Virginia Ry. and Pow. rfg. 5s	1	92½	½	½
Virginian Ry. 5s	24	96	95⅞	⅞
Western Electric 5s	33	99	98⅞	99
Western Pacific s	23	90⅛	89⅞	90
Westinghouse Electric 7s	4	108¼	¼	¼
Willys - Overland 1st 6½s	7	99¼	98½	½
Wilson and Co. 1st 6s	15	88½	88	88
Youngstown Sheet and Tube 6s	7	96	95¾	96

Radio Stocks Demand Curb Interest

NEW YORK, Oct. 28.—Interest in the curb market today was to a large degree concentrated in the initial dealings in Freed-Eismann radio shares which were admitted to trading. The first sales were recorded at 10,000 shares from 32 to 33 and for a long time there were dealings in the stock on a large scale within those quotations. The amount listed was 300,000 shares of no par value stock. Hazeltine was another of the important radio issues to demand attention because of a strong tone and heavy dealings and an advance of more than one point to the new high record of 32¾ was made in this stock.

	Sales	High	Low	Close
INDUSTRIALS				
Allied Packing prior pfd.	100	48⅛	48⅛	48⅛
Am. and For. Pow. w i	300	31⅜	¼	¼
Am. Gas and El. new	100	82½	82½	82½
Am. Light and Traction	25	139	139	139
Am. Power and Lt.	1,400	43¼	42⅞	43
Atlantic Fruit Co.	300	1	1	1
Burroughs Add. Mch. pfd.	10	102	102	102
Commonwealth Power Corp.	75	103	102⅝	102⅝
Commonwealth Pow. pfd.	50	76¾	76¾	76¾
Continental Tob. Inc.	200	25⅛	25	25
Dubilier C. and R.	500	54	53½	54
Du Pont Motor	100	1¼	1¼	1¼
Durant Motors	100	14⅛	14⅛	14⅛
East Penn. Electric	100	60¼	60	¼
Elec. Bond and Share pfd.	110	102	101½	102
Ford Motor Canada	10	460	460	460
Franklin Simon 7 pct. pfd.	100	105⅝	105⅝	105⅝
Gillette Saf. Raz.	10	318	318	318
Goodyear Tire	700	14	13⅞	13⅞
Hazeltine Corp.	2,000	32⅝	31¾	32½
Heyden Chemical	100	2⅝	½	½
Imperial Tobacco	200	18¼	18¼	18¼
Intercontinental Rub.	200	4½	4½	4½
Inter-Ocean Radio	600	14½	¼	½
Jones Radio Mfg.	1,200	10	9⅞	10
Lehigh Val. Coal Co.	1,100	38⅝	⅝	⅞
Lehigh Val. Coal Sales	150	83	83	83
Mesabi Iron	100	2¾	2¾	2¾
Nat. Tea Co., new	45	238	236	236
New Jersey zinc	20	163	163	163
New York Tel. pfd.	100	109¾	109¾	109¾
Nickel Plate w i	100	72¾	72¾	72¾
Paige Detroit Motor	200	15	14¾	14¾
Reo Truck	200	17¾	⅝	⅝
Rova Radio ctf.	300	12½	12	12
South Coal and Iron	500	14	13	13
Standard Publishing	100	25⅝	25⅝	25⅝
Swift International	1,000	20¾	⅝	⅝
Tenn. El. Pow.	100	38½	38¼	38½
Tenn. El. Pow. 2nd pfd.	100	66½	66½	66½
Todd Shipyards	100	45	45	45
United Bakeries	300	120¾	119	119¼
United Gas and Elec. new	10	270	270	270
Ward Bak. Corp. B	200	34⅞	34⅞	34⅞
Ward Bak. Corp. pfd.	100	90	90	90
Yellow Taxi Cab N. Y.	1,500	18	15½	16⅞
STANDARD OILS				
Anglo American Oil	600	16¼	16¼	16¼
Buckeye Pipe Line	10	60½	60½	60½
Chesebrough Mfg.	100	68	68	68
Galena Signal Oil	380	54	53½	53½
Humble Oil	600	37½	36⅞	37
Imperial Oil, Canada	100	106½	106½	106½
International Pet.	2,700	19⅜	19	19
Nat. Trans.	100	22¼	22¼	22¼
New York Transit	40	61½	60½	61½
Ohio Oil	100	63⅝	63⅝	63⅝
Prairie Oil and Gas	90	213	212	212½
Prairie Pipe Line	50	105	104½	105
South Penn Oil	10	133	133	133
Standard Oil of Ind.	1,200	61⅞	½	½

	Sales	High	Low	Close
Standard Oil of Kansas	400	35½	¼	¼
Standard Oil of Ken.	100	116⅝	116⅝	116⅝
Standard Oil of Neb.	10	241	241	241
Standard Oil of N. Y.	2,300	42¼	41⅝	42
Standard Oil of Ohio	20	312	312	312
Swan and Finch	10	41	41	41
Vacuum Oil	400	71½	¼	¼
Washington Oil	20	30	30	30
MISCELLANEOUS OILS				
Mutual Oil ctfs	12,400	11¼	11	11
DOMESTIC BONDS				
Allied Packer 8s	3	86	86	86
Aluminum 7s, 1925	1	102⅞	102⅞	102⅞
Aluminum 7s, 1933	4	107¼	107¼	107¼
Am. Gas and El. 6s, new	25	95½	¼	⅜
Am. Pow. and Lt. 6s old	4	94¼	94¼	94¼
Am. Thread Co. 6s	2	104	103⅞	104
Anaconda Copper 6s	12	103⅞	⅝	⅝
Anglo American Oil 7½s	6	105⅝	105⅝	105⅝
Atl. Gulf and W. I. 5s	10	54¾	¼	⅜
Bethlehem Steel 7s, 1935	4	103⅝	½	½
Cities Service 7s "C"	3	100¾	½	½
Cities Service 7s "D"	4	97½	97½	97½
Con. Gas Balt 6s	1	105	105	105
Con. Textile 8s	1	79¾	79¾	79¾
Deere and Co. 7½s	1	104	104	104
Detroit Edison 6s	8	108	107¾	108
Dunlap Tire and R. 7s	2	95⅝	95⅝	95⅝
Federal Sugar 6s, 1933	37	99⅝	¼	¼
Fisher Body 6s, 1928	1	102	102	102
Gair, Robert 7s	1	98¼	98¼	98¼
Grand Trunk 6½s	2	108	108	108
Gulf Oil 5s	5	98¼	98	¼
Internatl. Match 6½s	2	100⅝	100⅝	100⅝
Libby, McNeil and Libby 7s	1	99⅞	99⅞	99⅞
Manitoba 7s	2	99¾	99¾	99¾
National Leather 8s	4	101½	101½	101½
New Orleans Pub. Ser. 5s	3	87⅛	87⅛	87⅛
Nor. States Pow. 6½s	9	99⅝	½	½
Nor. States Pow. cvt. 6½s	18	102¾	½	⅝
Penn. Pow. and Lt. 5s	1	93¼	93¼	93¼
Public Serv. Corp. of N. J. 7s	3	107¾	107¾	107¾
Pure Oil 6½s	3	95⅝	95⅝	95⅝
Shawsheen 7s	2	104	104	104
South Cal. Edison 6s	1	93	93	93
Standard Gas and Elec. 6½s	20	102⅝	½	¼
St. Oil N. Y. 7s, 1925	2	100⅝	100⅝	100⅝
St. Oil N. Y. 7s, 1927	2	105⅝	105⅝	105⅝
St. Oil N. Y. 7s, 1929	2	105⅝	105⅝	105⅝
St. Oil N. Y. 7s, 1930	2	105⅝	105⅝	105⅝
St. Oil N. Y. 7s, 1931	5	105⅝	105⅝	105⅝
St. Oil N. Y. 6½s	1	107½	107½	107½
Swift and Co. 5s	2	94⅜	¼	¼
United Oil Prod. 8s	1	30	30	30
United Rys. of Havana 7½s	2	108½	½	½
Vacuum Oil 7s	25	106⅞	⅝	¾
Webster Mills 6½s	2	102¼	¼	¼
FOREIG NBONDS.				
Industrial Bk. of Finland 7s	2	93⅞	¾	⅞
King. Netherlands 6s, 1972	7	99⅜	¼	¼
Swiss 5½s	1	110½	½	½

VACANT ROOMS OR PROPERTY ARE A DEAD LOSS!

A loss you can not recover. Advertise promptly in these columns.

THE PORTSMOUTH DAILY TIMES

Classified Advertising

All ads are restricted to their proper classification and to the regular Portsmouth Daily Times style of type.

CLASSIFIED RATES

Daily rate per line for consecutive insertions:

	Charge
Seven days	7c
Three days	8c
One day	9c

No advertisement taken for less than 30 cents.

Advertising ordered for irregular insertions takes the one-time insertion rate; no ad taken for less than basis of three lines.

Charged ads will be received by telephone.

Ads ordered for three or six days and stopped before expiration will only be charged for the number of times the ad appeared and adjustment made at the rate earned.

Special rate for yearly advertising upon request.

Errors in advertisement should be reported immediately. The PORTSMOUTH DAILY TIMES will not be responsible for more than one incorrect insertion. Telephone 446 and ask for an ad-taker.

CLASSIFICATIONS

ANNOUNCEMENTS
1—Deaths
2—Cards of Thanks
3—In Memoriam
4—Flowers and Mourning Goods
5—Funeral Directors
6—Monuments and Cemetery Lots
7—Personals
8—Religious and Social Events
9—Societies and Lodges
10—Strayed, Lost, Found.
AUTOMOTIVE
A—Automobile Agencies
11—Automobiles For Sale
12—Auto Trucks For Sale
13—Auto Accessories, Tires, Parts
14—Garages—Autos for Hire
15—Motorcycles and Bicycles
16—Repairing—Service Stations
17—Wanted—Automotive
BUSINESS SERVICE
18—Business Service Offered
19—Building and Contracting
20—Cleaning, Dyeing, Renovating
21—Dressmaking and Millinery
22—Heating, Plumbing, Roofing
23—Insurance and Surety Bonds
24—Laundering
25—Moving, Trucking, Storage
26—Painting, Papering, Decorating
27—Printing, Engraving, Binding
28—Professional Services
29—Repairing and Refinishing
30—Tailoring and Pressing
31—Wanted—Business Service.
EMPLOYMENT
32—Help Wanted—Female
33—Help Wanted—Male
34—Help—Male and Female
35—Solicitors, Canvassers, Agents
36—Situations Wanted—Female
37—Situations Wanted—Male
FINANCIAL
38—Business Opportunities
39—Investments, Stocks, Bonds
40—Money to loan—Mortgages
41—Wanted—To Borrow
INSTRUCTION
42—Correspondence Courses
43—Local Instruction Classes
44—Musical, Dancing, Dramatic
45—Private Instruction
46—Wanted—Instruction
LIVE STOCK
47—Dogs, Cats, Other Pets
48—Horses, Cattle, Vehicles
49—Poultry and Supplies
50—Wanted—Live stock
MERCHANDISE
51—Articles For Sale
51A—Barter and Exchange
52—Boats and Accessories
53—Building Materials
54—Business and Office Equipment
55—Farm and Dairy Products
56—Fuel, Feed, Fertilizers
57—Good Things to Eat
58—Home-Made Things
59—Household Goods
60—Jewelry, Watches, Diamonds
61—Machinery and Tools
62—Musical Merchandise
62A—Radio Equipment
63—Seeds, Plants, Flowers
64—Specials at the Stores
65—Wearing Apparel
66—Wanted—To Buy
ROOMS AND BOARD
67—Rooms, With Board
68—Rooms, Without Board
69—Rooms for Housekeeping
70—Vacation Places
71—Where to Eat
72—Where to Stop in Town
73—Wanted—Rooms or Board
REAL ESTATE FOR RENT
74—Apartments and Flats.
75—Business Places for Rent
76—Farms and Land for Rent
77—Houses for Rent
78—Office and Desk Room
79—Shore and Mountain—For Rent
80—Suburban for Rent
81—Wanted—To Rent
REAL ESTATE FOR SALE
R—Brokers in Real Estate
82—Business Property for Sale
83—Farms and Land for Sale
84—Houses for Sale
85—Lots for Sale
86—Shore and Mountain—For Sale
87—Suburban for Sale
88—To Exchange—Real Estate
89—Wanted—Real Estate
AUCTIONS—LEGALS
90—Auction Sales
91—Legal Notices.

ANNOUNCEMENTS

Card Of Thanks 2

FUNK—We desire to thank all those who were so kind and thoughtful of us during the recent bereavement of our husband and father, E. D. Funk. Especially Revs. McPhail, Swineburn and the Knights Templars.
MRS. E. D. FUND AND FAMILY

Strayed, Lost, Found 10

LARGE BROWN POCKET BOOK—Leather. Lost from automobile in Portsmouth, in or near Lucasville fair grounds. Contained $5 bill, small change, etc. Reward. Phone 2815-R.

NOTICE—Party who found roll of carpet, lost from Tri-State truck, is known and will avoid prosecution if same is returned immediately. Phone 954-L.

SHEEP DOG—Blue and white, bobbed tail. Reward, 919 Gallia St. Palace of Sweets.

THREE WHITE TEA NAPKINS—With blue crocheted border, lost between 1224 and 1138-4th St. Return to 1138-4th St.

AUTOMOTIVE

Automobiles For Sale 11

CARS—CARS—CARS—

$75—$75—$75.

I HAVE THREE 1920 CARS—In good running order. Just the thing for rough winter use.

1 MAXWELL—1 Ford, 1 Chevrolet.

I TRADED THESE CARS IN—Have no use for them. All in good running order. Good tires. Take your choice $75.00. Better hurry. Will sell.

FARVER

809 Court Phone 3101.

Always Reliable.

AUTOMOTIVE

Automobiles For Sale 11

BUICK TOURING—Late model, new tires, paint and top. Guaranteed mechanically. A real bargain. MacDonell-Buick Co., 1628 Gallia St. or 909-6th St.

CHEVROLET TOURING — Good shape and a bargain, must see this to appreciate it. MacDonell-Buick Co., 1628 Gallia St. or 909-6th St.

CHEVROLET COUPE—1923 new tires, paint and mechanically perfect. MacDonell-Buick Co., 1628 Gallia St. or 909-6th St.

CLEVELAND SPORT—Touring. Late model, bargain. Just overhauled. MacDonell-Buick Co., 1628 Gallia St. or 909-6th St.

DORT SEDAN—Late model, cost $1800. Lots of accessories. Will sacrifice for quick sale. A wonderful value, if you want a Sedan call 2590.

FORD TOURING—Late model. Up-to-date, ready to go. Bargain, MacDonell-Buick Co., 1628 Gallia St., or 909-6th St.

FORD SEDAN—Just what you want for this winter. Ready to go. Bargain. MacDonell-Buick Co., 1628 Gallia St. or 909-6th St.

FRANKLIN—For sale or trade for real estate, Franklin touring car. Almost new. Call 915-R. 718-6th St.

HUDSON COACH—Late model. Balloon tires. Mechanically right. MacDonell-Buick Co., 1628 Gallia St. or 909-6th St.

1924 MAXWELL—Touring. A-1 condition, must sell quick, terms. Call 1447-R.

OVERLANDS—"Buy Overlands First, Because Overlands Last." F. E. Bower, Robinson and Offnere Sts. Phone 159.

OVERLAND TOURING—1923, Like new. Bargain. See this. MacDonell-Buick Co., 1628 Gallia St. or 909-6th St.

REAL BARGAINS—

FORD 4-DOOR SEDAN	$600
REO SEDAN	$1000.00
DODGE TOURING	$275
CHEVROLET COUPE, NEW,	$600
FORD TRUCK WITH MOVING VAN BODY	$450
REO TRUCK	$445

JOHNSON BROS.
926 GALLIA ST.

STUDEBAKER—7 passenger, first class condition. New tires, tubes and battery. Good paint. Big bargain. $180.00. 1302-5th St.

TOURING CAR—Buick, late model. Lot of accesories. Perfect condition. real buy. MacDonell-Buick Co., 1628 Gallia St. or 909 6th St.

VISIT—The Used Car Market, 909 6th St. for real bargains in cars. Largest stock in town, all types and makes. Prices $100 up. Terms, 6th St. between Findlay and Gay Sts.

"WHEN BETTER CARS ARE BUILT—Buick will Build Them." MacDonnell-Buick Co. Phone 2590.

WRITE—For our list of used cars. Best in town, at lowest prices. Tearms. MacDonell-Buick Co., 1628 Gallia St. or 909-6th St.

Auto Accessories, Tires Parts 13

AUTO TOPS OF QUALITY—Reasonably priced. $10 up. Shreick's. Court between Front and Second Sts.

FOR SALE—Set of Hassler shock absorbers. Valve grinding outfit and accelerator. 1107-11th St.

6 WIRE WHEELS—32x4 or 33x4½ tires. Call 1192-R.

Garages—Autos For Hire 14

3RD ST., 525—Garage for rent. Cement floor and electricity.

WE STORE CARS—By day, week or month. We also wash them. Try us. Universal Motor Co. 1112-1120 Gallia St.

Motorcycles and Bicycles 15

BICYCLE—Coaster brake. A-1 condition. 1216-2nd St.

MOTORCYCLE—And side car. 1920 model. Three new tires. Well upholstered. Cover for side car and machine complete. Phone 1850.

MOTORCYCLE — Harley Davidson Motorcycle, side car, 1924 model. cheap if sold at once. Phone 179-R.

Repairing, Service Stations 16

AUTOMOBILE STORAGE—

WE STORE CARS, BY DAY, WEEK OR THE MONTH. THE BEST AND LARGEST FIRE PROOF GARAGE IN THE CITY. ASK FOR RATES.

UNIVERSAL MOTOR CO.
Phone 62 1112 Gallia

AUTO TOPS—And upholstering. First class work, promptly done. Fourth Street Garage. 919 Fourth street.

AUTO WELDING—And brazing. Expert work. Fair rates. Pete Hartman, Independent Radiator Works, 1651 Robinson Ave.

AUTO WRECKING—We specialize in wrecking cars so why pay a big price for new parts. We can save you from 40 to 75 per cent. Guaranteed in serviceable condition. Portsmouth Auto Wrecking Co., 1228-11th St. Phone 3153.

GENERAL AUTOMOBILE REPAIRING—Cars washed, storage. See our new daylight, fire-proof garage. Ritchie and Vogt. 1223-11th St. Phone 3174.

WE DRESS TOPS AND CUSHIONS—Authorized Simoniz Service Station 1651 Robinson Ave. Phone 2928.

WRECKING SERVICE—Call us anywhere when in trouble. We'll bring it in. Hancock and Jenkins, 3814 Gallia Pike. Boston 20.

BUSINESS SERVICE

Business Services Offered 18

ALL KINDS—Umbrellas recovered and repaired. Lowest prices. 713 Chilicothe St

CLASSIFIED ADS make a big difference in the amount of money you are able to save.

BUSINESS SERVICE

Business Services Offered 18

COLLECTIONS—Experienced collectors. Old or bad accounts promptly collected. Prompt reports. Reliable Collection Service, 815 Fourth St. Phone 3198. Open evenings.

FOSTER STOVE REPAIRS — At Sommer Brothers. 220-222-224 Market street.

HARDWOOD FLOOR WORK—Laying, scraping and finishing old floors a specialty. Estimates cheerfully given. S. A. Meadows & Bro. 725 9th. Phone 2458-L.

Dressmaking and Millinery 21

RELINING WANTED — Coats and jackets to reline. Chester Kerr, 1610 8th street. Phone 2532-L.

Moving, Trucking, Storage 25

HAULING WANTED—All kinds. Quickest and best of service. Phone 1766.

MOVING AND TRANSFER—$2.00 a load downstairs. Cheapest man on long trips. Call Holley 1201-X.

MOVING—Wanted with covered truck. Heavy hauling. Harris Transfer Co. Phone 1118-L or 1557-X.

Repairing and Refinishing 29

PARASOLS, UMBRELLAS— Repaired, recovered, to any extent. Opposite Mercy Hospital. Phone 2338-L.

WANTED—Your shoes to repair. Men's PANCO or leather half soles, $1.00. Ladies' 75c. All work and material guaranteed. Work called for. Phone 3025-X. Better Repair Shoe Shop, Ninth and Waller Sts.

EMPLOYMENT

Help—Wanted—Female 32

GIRL—Wanted. Good, bright, live girl, to solicit and collect. Good place for right girl. Call Herald Press, Second and Waller.

GIRL — WANTED FOR OFFICE WORK. APPLY EXCELSIOR SHOE CO.

GIRL—For general housework in family of four. Inquire 1928-20th.

HOUSEKEEPER WANTED—One between 20 and 35 years of age preferred. Address Harvey Fuller, General Delivery, City, giving phone number and name.

SALESLADY — Wanted experienced saleslady on dresses and coats.

SALESLADIES—For local installment house. Must be experienced in selling ready to wear. Salary $30.00 per week. Steady positions. Also ladies for Saturday work. $5.00 per day. Correspondence confidential. Write P. O. Box 825.

SALESLADIES — Experienced in ready to wear. High wages and commission, steady positions. Portsmouth Dry Goods Co.

WOMAN—FOR GENERAL HOUSEWORK. NO WASHING. ONLY EXPERIENCED HELP NEED APPLY. REFERENCES REQUIRED AND GIVEN. MRS. D. A. BERNDT, 1304 GALLIA AVE.

Help Wanted — Male 33

NEWSBOYS—

Wanted boys to sell The Morning Sun on streets. Hustling boys make between 75c and $1.50 before school hours. Call at Circulation Department between 3 and 6 p .m.

SALESMEN—Wanted to join sales organization covering Western Ohio territory. Drawing account, commission and transportation guaranteed to the right man. If you are a worker we will have something better to offer you in the near future. See Mr. Holloway, Washington Hotel.

FINANCIAL

Business Opportunities 38

A PROFITABLE BUSINESS—

SIMONIZING STATION—And auto painting. Reasonably. Easy terms.

PHONE 911-Y.

Investments, Stocks, Bonds 39

A 6 PER CENT SAVINGS—Account in the Portsmouth Savings and Loan Co., 23 First Nat'l Bank Bldg., makes a safe, sound investment for your savings. Marvin C. Clark, Secy.

LIVE STOCK

Dogs, Cats and Other Pets 47

GOLDFISH—All kinds. Fancy bowls. Wamser Pet Shop. Corner Sixth and Findlay Sts.

RABBIT DOG—Cheap. Call 421-L after 4 o'clock. Inquire at 1709 Robinson Ave.

Horses, Cattle, Vehicles 48

MULE—For sale or trade. Young mule. Henry Gleim, Wheelersburg, Ohio.

MERCHANDISE

Fuel, Feed, Fertilizers 56

PURINA—Hen chow and chicken chowder. Guaranteed to produce more eggs per dollar spent. The Coburn Bros. Co., 1102 Kendall. Phone 745.

RYE FOR SEED—
Portsmouth Meal & Feed Mills
435 Front Phone 109.

Household Goods 59

BABY CARRIAGE—For sale. Inquire at 817 Findlay (Rear.)

FOSTER COAL HEATERS— And ranges, Reznor gas heaters, Clark Jewel gas ranges, Foster combinations. High quality; low prices. Sommer Brothers, 220-222-224 Market St.

FURNITURE—Bed, dresser and pedestal. 1635 Robinson Ave Phone 1820-L.

GAS STOVE—For sale Triple Effect gas stove. Phone 687.

IVORY REED—Baby buggy, cheap. 1726 Franklin street. Phone 1518-Y.

KITCHEN CABINET—"Hoosier." In good condition. Also oak dresser. 2137-7th. Phone 778-M.

LIBRARY TABLE—Mahogany. Good condition. Also oak rocker. Inquire 706 Campbell avenue. Phone 2298-M.

STOVE—Triple-effect heating stove. Large size. Phone 472.

VICTROLA—Davenette, dresser and chiffonier. In first class condition. Phone 2214-L. 1819 Vinton Ave.

Musical Merchandise 62

GET HER A BRUNSWICK FOR XMAS—Join our Xmas Club now. Summers and Son, 906 Gallia.

Rooms Rented Promptly!

The "cheapest way" to rent your rooms is the "quickest way."

The "quickest way" is through the medium that will reach the most prospects.

The "medium" that is best known by all prospective renters.

The next time your rooms are vacant phone The Times.

Call 2900

MERCHANDISE

Musical Merchandise 62

THE BALDWIN PIANO—

GRAND PRIX, PARIS, 1900.
GRAND PRIZE, ST. LOUIS, 1904.
GRAND PRIZE, LONDON, 1914.
GRAND PRIZE, ROME, 1923.
FLOYD E. STEARNES, Rep.
PHONE 2037.
PORTSMOUTH'S
LEADING PIANO HOUSE.

NEW VICTROLA—For sale. Cheap. G. W. Handy, 1402 Findlay street.

REAL PIANO BARGAINS—

Krell demonstration player, save $250, bench, scarf and 25 rolls music.

AUTO PLAYER—Large style case. save $200.00, bench, scarf and 25 rolls music.

ROYAL PLAYER—Cost $750.00, will be sold for balance due. Bench, Scarf and 32 rolls music.

UPRIGHT PIANOS—$90.00 up. Terms arranged to suit purchaser.

R. P. SEILER
804 Chillicothe St.

PHONOGRAPHS — Player Pianos, Okeh Records, lowest prices, easy terms. Gassard Piano Co., 737 Second.

TRAP DRUM SET—Complete and bells for sale. 917 Gallia. Phone 2785.

VICTROLA—One Victor victrola and twelve records. Phone 424-L.

Specials At The Stores 64

FOSTER'S QUICK SERVICE—The most efficient coal and gas range in the city. See them at Sommer Brothers, 220-222-224 Market street.

SEE OUR NEW STOCK—Of pocket knives, razors, shears, butcher and bread knives. Central Hardware Co.

TRUNKS AND CASES—We manufacture and sell at reasonable prices, trunks and cases of all kinds. Langwell Luggage Shop. Bond at Gallia. Phone 1415-X.

Wearing Apparel 65

BROWN VELOUR COAT—Gentleman's suit. Phone 2296-L.

LADY COAT—Also other wearing apparel for sale. Phone 2838-L. Inquire 1149-9th.

Wanted To Buy 66

FURNITURE—We pay highest prices for used furfniture. Furniture Exchange, 510 Second St. Phone 2612-X.

MEN'S SECOND HAND CLOTHING —Wanted. Best prices. Phone Boston 145-Y. 4019 Gallia St., New Boston.

RADIATORS—Wanted six or eight good second hand steam radiators. Phone 8700.

USED FURNITURE WANTED—We pay the best prices for your used furniture. Phone Boston 71.

ROOMS AND BOARD

Rooms With Board 67

6TH ST., 639—Room for rent with board.

Rooms Without Board 68

6TH ST., 1556—One sleeping room. Phone 461. Inquire 1556-6th St.

7TH ST., 529—Furnished sleeping rooms for rent.

21ST ST., 1228—Furnished room in private home for gentleman only. References required. Phone 1174-J.

GOOD LOCATION—One block from Gallia street, one well furnished room. Phone 1250-R.

Rooms For Housekeeping 69

5TH ST., 536—Two nicely furnished light housekeeping rooms in rear.

6TH ST., 1532—2 furnished light housekeeping rooms, downstairs. Phone 1124-R.

6TH ST., 1313—Large downstairs room furnished for light housekeeping. Private entrance.

8TH ST., 1122—Two furnished rooms for light housekeeping. Hot and cold water in kitchen. Furnace heat. Adults. Reference required.

9TH ST., 732—Three light housekeeping rooms. Modern. On second floor.

CEDAR ST., 4218—Two furnished rooms for light housekeeping.

GALLIA ST., 1010—Suite of light housekeeping rooms. No children.

GOOD LOCATION—Two furnished or three unfurnished rooms with garage. Phone 3152-Y.

GRANDVIEW AVE., 1301—2 unfurnished rooms for rent.

IN SCIOTOVILLE—Two furnished rooms for light housekeeping. Also garage. Adults only. 5958 Gallia St.

KENDALL AVE., 1125—Two nicely furnished rooms. On first floor. $5.50 per week. Phone 1969-W.

MAPLE ST., 4226—Four rooms for light housekeeping. Arranged for two families. Bath, phone and electricity. Phone Boston 185-R.

McCONNELL, 1223—2 rooms, private entrance, bath, hot and cold water, sink in kitchen. Phone 554-L.

OFFNERE ST., 513—Three nice large furnished light housekeeping rooms with bath, electricity, laundry.

PINE ST., 4230—2 furnished rooms. Phone Boston 109-L.

ROOMS—Two nicely furnished housekeeping rooms. Modern. No children. Phone 1805-Y or 2450-L.

ROOMS AND BOARD

Rooms For Housekeeping 69

SUMMITT ST, 1216—One nicely furnished room for light housekeeping. Gas, bath, electricity. Phone 1958-R.

Wanted—Rooms or Board 73

SINGLE GENTLEMAN — Wants room and board in private family. Wishes privileges. W. A. Layne, 218 N. Third street, Ironton, O.

REAL ESTATE FOR RENT

Apartments and Flats 74

4TH ST., 911—5 room flat, adults only. Bath, gas, electricity.

13TH & WALLER—5 room flat, all modern conveniences. Electricity, gas, bath, electric washer furnished for family use. Phone 1409-Y. Call 1022 3rd St.

KENDALL AVE., 1114—Four room modern flat. $25 per month in advance. Phone 1045-Y.

2 SQUARES FROM POST OFFICE—5 room flat, 2 porches. Modern. Garage. Inquire 725-4th St. Winkel's.

WALLER ST., NEAR 2ND.—Two flats. One four and one five room. Electric washer furnished for family use. All modern. Electricity and gas. Phone 1409-Y. Call at 1022 Third St.

W. FRONT ST., 429—Five room flat. Bath, electricity. Garage, is desired.

Houses For Rent 77

13TH ST., 1016—6 room house. Electricity, bath, garage. Inquire 725 4th St. Winkel's.

CHILLICOTHE ST., 1104—House for rent. Phone 1177-L.

GOOD LOCATION—Furnished home Furnace and garage. Phone 788.

HILLTOP—Good location, new six room two story hardwood floors French doors. All conveniences $65.00 per month. Phone 300 or 2673.

HOUSE—6 room house. Furnace. Inquire at 1635 Robinson Ave.

JACKSON ST.—

NICE SEVEN ROOM HOME—For rent. New and modern. Ready to move into.

PHONE 7

JOHN ST., 702—7 room house and reception hall. All conveniences. Inquire at 712 John St.

LINWOOD ADDITION—For rent, 6 room house, with gas, electricity, one acre ground, fine fruit, garage on Gallia pike. Phone 58-Y Sciotoville Exchange. W. T. Price, Sciotoville.

MODERN BUNGALOW—

FIVE ROOM MODERN BUNGALOW—For rent. In a good location.

YOUNG & YOUNG
REALTORS
Phone 2595.

NEW BOSTON—4 room house. Stanton Ave. Inquire 307 Vine street. Phone Boston 76-R.

NEAR WHEELERSBURG — Furnished cottage. Phone 2072.

NORTH LINDEN AVE.—New six room house. Hardwood floors and furnace. $50 in advance. Phone 2329-M.

SOUTH SIDE OF JACKSON ST., EAST OF HARMAN—Six room house with bath, electric light garage. Call 2473.

WALNUT, 3155—Terminals. 7 room modern house. Phone 1720-R.

REAL ESTATE FOR SALE

Brokers In Real Estate R

A REALTOR—J. E. Shump. 19 year old Real Estate Service. List with us.

REAL ESTATE AND INSURANCE —See us. P. W. Kilcoyne, 52 First National Bank Bldg. Phone 1608.

SELL NOW—While the selling is good. Call us, we will sell it for you. J. E. Jordan. Phone 2796. Always open.

SHONKWILER, W. H.—Invests and deals in local, suburban and farm properties. Phone 1150-L.

THE LAND OFFICE—Buys, sells and exchanges homes, business property and farms. Both phones 176.

WE—Put in all of our time selling your property. List with us. F. V. Burkhart. Phone 287.

Business Property For Sale 82

GROCERY—

FOR SALE—In heart of business district. Best location in town.

PHONE 169 OR 1457

GROCERY—For sale. Doing good business. Terms if desired. Inquire 4126 Monroe St.

SMALL RESTAURANT — Doing good business; reason for selling owner leaving town. Inquire 3868 Gallia St., New Boston.

STORE—A. B. Preston and Son general store at Wheelersburg. Buildings fixtures and stock. Terms cash. See A. B. Preston, Wheelersburg, Ohio.

Farms and Land For Sale 83

BUY—A lot in Avondale on Rosemount Road. Easy terms. Merle O. Dudult, Room 5 Kricker Bldg.

FARMS—All sizes and prices. Good locations and investments. Oscar Tillett, 2023 Gallia. Phone 524-X.

CLASSIFIED ADS save both time and money.

THE PROFIT you win from the classified section today urges you to send the classified offers every day.

REAL ESTATE FOR SALE

Houses For Sale 84

7TH STREET—One six room house. Gas and water up stairs and down. Near 8th street. Also 3 room cottage on 7th street, all on same lot good investment for renting. Price $4800.

AN OPPORTUNITY—

TO OWN—A new 7 room 2 story home. Bath, gas, electricity, side drive and garage. Located on Gallia street for a $400.00 cash payment, balance at $55.00 per month.

J. E. JORDAN
Always Open Phone 2796

AT TERMINALS—

5 room two story house on Poplar street. Gas, electricity, bath, cellar, garage, newly papered throughout and painted. This house is in first class condition and a good buy. Very easy terms. Price $5500.00. Clark & Goodman, Phone 7.

CORNER 24TH AND SUNRISE AVE.—Beautiful 7 room Kellystone Stucco home. Has bath, gas and electricity, hardwood floors, pantry, folding doors, mantel, 5 presses, attic, front and rear porches, full basement, with built in fruit room, comb. furnace, sanitary sewer. Kelleystone garage with drive, lot 40x120. This home is a beauty and is being sacrificed in price as owner's business has called him to another city. Prices to sell, with terms $9800. Brokaw-Long Realty Co. Phone 086.

EAST END—6 room "L" cottage. Modern except furnace. Double garage. Will consider small car as part payment. A bargain at $5150. F. V. Burkhart. Phone 287.

EAST END—Six room two story frame, gas, bath, electricity, tapestry mantel, pantry, sanitary sink, basement, storm sheeted, garage. Price $5450. Copelan Realty Co., Phone 2521. Evenings call 1617-Y.

FRONT STREET BARGAIN—

WILL SELL OR TRADE—Have 1 more seven room house arranged for two families. Newly painted, in good condition. Only $3500. Better hurry before it is too late. On easy terms.

FARVER
Always Reliable. Phone 3101.

GALLIA ST.—

SIX ROOM TWO STORY FRAME—Gallia street. Water, gas, electricity, bath, tapestry mantel, full size basement, newly papered and ready to move into. Small cost payment. Price $6300.00.

PHONE 2388—3010.

GOOD LOCATION—For sale by owner seven room house with bath and sleeping porch. Water, gas and electricity, basement with stationary tubs. Coal furnace, garage with side drive, 40 ft. lot. Phone Boston 120-L.

GRANDVIEW AVE.—

5 room two story, reception hall, bath, pantry with sanitary sink, front and rear porches, storm sheeted, garage, all assessments paid. Price $5600.00. Clark & Goodman. Phone 7.

HILL TOP HOME—

7 room two story frame, strictly modern, 2 mantels, pantry, large bed rooms, breakfast room, 2 porches, garage and side drive. If you want a real home on the hilltop at a reasonable price, call 2187 this evening.

HOME BARGAINS—

4 ROOM COTTAGE—Bath, garage, lot 30x120, Eighth street. Easy terms. Price $4700.

5 ROOM COTTAGE—Electricity, bath, oak floors, lot 33x120. Located on Hill. $6500.

P. W. KILCOYNE
Phones 1698 or 2780

LOOKING FOR A GOOD HOME?—

SEE THIS—New 6 room Colonial home. Modern in every respect, including large basement, combination furnace, stationary tubs, gray tile mantel, hardwood floors, side drive, double garage. Could not be built for the price asked. Owner has good reasons for selling. Price only $10,000

WERTZ REALTY CO.
Phone 1497.
OFFICE OPEN UNTIL 8 O'CLOCK THIS EVENING

NEW COTTAGE—

5 rooms, gas, electricity, bath, French doors, pantry with sanitary sink, basement, garage, paved alley, screens, shades, and linoleum go with the house. Price $5650.00. Clark and Goodman. Phone 7.

NORWOOD ADDITION—

New 6 room two story house, ready to move into. Gas, electricity, bath, hardwood floors, French doors, tapestry mantel, pantry with sanitary sink, front and rear porch, basement. $500 down, balance as rent. Price $5750.00. Clark and Goodman. Phone 7.

OFFNERE, 1713—7 room brick house. Call at 1717 Oakland Ave.

SCIOTO DALE ADDITION—A few acre tracts of land, nearly all level, would be nice place to build your summer home or a good investment. For information call 287

NEEDLESS reading-effort is eliminated by the systematic arrangement of the A-B-C Classified Ads.

REAL ESTATE FOR SALE

Houses For Sale 84

SIXTH STREET—4 room frame cottage. Price $3600. $600 cash. Balance Bldg. & Loan terms. Phone 1307-G.

TEN ROOM BRICK—

TWO APARTMENT—Down town. All conveniences, large lot, double garage. Rental $100.00 per month. Will sell on terms, might consider other real estate in exchange.

Price .... $10,000.00.

W. W. WEIDNER CO.
Phones 196 and 2601

WALNUT ST.—Six room house with bath. Must sell at once. $400 cash payment. $30 per month. Price $4300. A. D. Arthur. Phone 2504 or 667-L.

WHEELERSBURG—

NEW 4 ROOM COTTAGE—Springdale Addition. Lot 50x150. 2 presses, pantry, front and rear porch, well and garage. Price $1650. Terms.

P. W. KILCOYNE
52 First National Bank Building.

WILLIAMS ST.—

VACANT. Five room cottage. Has bath, electricity and concrete walks. Good lot. All for $4750. A good buy.

FARVER
309 Court. Phone 3101.

Lots For Sale 85

NICE LOT—On West Side, 50x150. $25.00 down, $10.00 a month. Price $300. P. W. Kilcoyne, 52 First National Bank Bldg.

WEST SIDE LOT—In Nauvoo. One extra large lot, ½ acre, more or less. Corner lot. All for $300. Must be sold. Farver, Phone 3101.

CLASSIFIED DISPLAY

A Real Home

Located in exclusive residential section on Hill. Contains 8 rooms, reception hall and bath. Is frame and stucco construction and very well built throughout. Has hardwood floors and finish, sliding doors, fine cabinet mantels, pantry, sanitary sink, built-in china closet. Four bed rooms, breakfast room, trunk room, large sleeping porch. Four room basement, hot water furnace, Rudd hot water heater, slate roof, double garage. All shades, linoleum, screens and awnings go with house.

Call us for price and appointment to see this wonderful home.

BIERLEY REALTY CO.
REALTORS

CLASSIFIED ADS increase your purchasing power.

REAL ESTATE FOR SALE

To Exchange—Real Estate 88

FOR EXCHANGE—

6 ROOM MODERN HOME—Large basement, located on Lakeview Ave., high above 1913 flood. Will consider exchange for 1 or 2 good lots in Wheelersburg. Balance can be paid as rent.

J. E. JORDAN
Always Open Phone 2796.

HOUSE—I have $4000 equity in 6 room, reception hall, large pantry, trunk room and closets, full basement, combination furnace, laundry tubs, cabinet mantels, French doors, large brick front porch, rear porch, 4 garages, chicken house and runs, all new and modern. I want good size lot or cottage down town. What have you?

PHONE BOSTON 161-Y.
Or call and see it, 3128 Gallia St.

CLASSIFIED DISPLAY

Clearance Sale

1 Dort Touring, 1922.
1 Chevrolet Touring, 1923.
2 Chevrolet Tourings, 1922.
1 Buick Touring, 1920.
1 Reo Touring, 1920.
1 Ford Touring, 1924.
1 Ford Touring, 1919.
1 Ford Sedan, 2 door, 1923.
1 Willys Knight Touring, 1921.
1 Studebaker Touring Special 6, 1923.
1 Chandler Sedan, 1924.
1 Chandler Roadster, 1921.
1 Studebaker Roadster, 1921.
1 Studebaker Chummy Special 6, new paint and tires, 1920.
1 Reo Sedan, 1923.

Scioto Motor Co. Gallia St.

Kinney's Lane Cottage

Six rooms, bath, gas, electricity, 3 mantels, sanitary sink, 2 porches, cellar, garage, lot 50x150. Street assessments paid. Splendid location. A good buy. Price to interested parties.

Young & Young REALTORS

Phone 2595

Office open every evening except Sunday

Used Car Bargains Cash Or Terms

Used Car Market

909---Sixth St.---909

Bungalow Bargain

Dandy five room bungalow, has bath, electricity, basement and cistern, finished attic and a good garage. Two large lots 50x150 ft. included. Near grade school and church. Located in West Portsmouth, West Side. An exceptional bargain. Price $4850.

J. E. SHUMP

33 First National Bank Building
Phones 502, 2571

Classified

GROCERY AND DWELLING

For sale or trade. Consists of grocery, stock, fixtures. All complete and seven room house. Beautiful lawn. All kinds of small buildings and lot 100 ft. by 240 ft. deep fronting on the towpath. Formerly McGlone's store and residence. This is a dandy and a good investment, or a good chance for somebody to get in a nice running business and a good home for little money. Will sell all or sell grocery, stock and fixtures separate or will sell stock and rent the building. For particulars call

FARVER

500 Court Phone 3101

Always Reliable

VOLLEY BALL

Class A League

Teams.	W.	L.	Pct.
Bankers	17	4	.810
Roosters	11	4	.733
Yankees	8	4	.667
Sun - Times	5	13	.278
Pirates	1	17	.056

The Pirates captured their first game last night at the expense of the league-leading Bankers. Captain Wells put a six on the floor that gave the Bankers a real battle in all three contests.

The line-up:

Bankers—McNamara, Brumy, Uhl, Hopkins, Millard, Henderson.

Pirates—Wells, Holbrook, Pratt, Donahoe, Craden and J. Williams.

Class B League

Teams.	W.	L.	Pct.
Realtors	17	1	.944
Doctors	13	5	.722
Business Men	8	10	.444
Shump's Six	7	11	.389
Heeby Jeebies	6	15	.286
Ministers	3	12	.200

Zornes and his Heeby Jeeby outfit took Weidner's Business Men into camp for two games last evening. Weidner had several stars on his team, but they did not play the organized game like the Heeby Jeebies.

The line-up:

Heeby Jeebies—Zornes, Frowine, Donahoe, J. Williams, Tatje, Foehr.

Business Men—Weidner, J. H. Finney, Glockner, Fitch, Dickey and Monk.

All teams in B. league are requested to be represented at a meeting tonight at 7 sharp at Boy Scout headquarters.

Has Position

Miss Ardith Smith, graduate of the Portsmouth College of Business has accepted a position in the office at Freiberger's, city.

Drive Away Pain

Don't endure the agonizing pain of rheumatic attacks or the aches of neuralgia, lumbago or gout. Take Eade's Pills. They act quickly, bringing the comfort and restful relief.

All Druggists
E. FOUGERA & CO., Inc., Importers
New York, N. Y.

EADE'S PILLS

ABE MARTIN

A feller kin scheme around an git out o' goin' t' war, but he can't sidestep th' terrible seven or eight years follerin' one. Hain't it awful t' excitedly rip open a special delivery letter only t' find that our insurance lapses in a few days?

Copyright National Newspaper Service

Brings Real Apples To The Times Office

Apples!

Apples, did you say? Why, this office knows what real apples are. Has known since Friday, when Wesley Shela, of Dogwood Ridge, brought to his old friend and fellow agriculturist, Editor Harold, a box showing what is meant by an apple in the flesh. There are samples of several varieties, the luscious Grimes Golden, the Peerless Rome Beauty, the unbeatable Jonathan, all highly colored and without a speck of blotch on a single one. Why, there are even samples of Ben Davis that not only tempt the appetite but actually delight it.

Some apples we'll say, and they just show that Scioto county can beat the world with them if she will only try.

NEWS FROM NEARBY TOWNS

SCIOTOVILLE AND WHEELERSBURG

SCIOTOVILLE

Mr. and Mrs. Ben Adkins of Bonser's Run had as guests Sunday their son-in-law and daughter, Mr. and Mrs. Amos Montgomery of Portsmouth, Misses Mary and Amanda Shepherd, Dorothy Alexander of Portsmouth and Frank and Harry Adkins of New Boston.

Mrs. S. L. McAdams, Mrs. Willard Bailey, Mrs. G. A. Green, Misses Mary Elizabeth and Louise Beloat and Mrs. Milton McAdams visited Mrs. G. T. Lawson in Ironton Sunday.

Mrs. Mayme Ramey is visiting her uncle and aunt, Mr. and Mrs. W. D. Lewis of Cedar street, New Boston.

The annual Hallowe'en social will be held at 7:30 this evening in the M. E. church basement. A short program will be given and refreshments will be served.

Section One of the M. E. Ladies' Aid Socity will hold an all-day quilting Thursday at the home of Mrs. Carl Brock on Sycamore street. All members are asked to come early and to come prepared to sew.

Miss Mae Montgomery of Sumarin, Ky., is visiting her sisters, Mrs. E. A. Bush of Woodlawn avenue and Mrs. Wm. Bradshaw of Bahner Road.

Mrs. Ernest Bush and children of Eastern avenue have returned from a visit with relatives in Grayson, Ky. They were accompanied home by her sister, Miss May Montgomery.

Mr. and Mrs. H. O. Potts and children and Mr. and Mrs. J. B. Cole and daughter, Rosemary, of New Boston, spent last week-end with relatives in South Webster.

Mrs. H. O. Potts and children, Mary Elizabeth and Charles, are spending several days with Mr. and Mrs. J. B. Cole of Cedar street, New Boston.

WHEELERSBURG

Mr. and Mrs. C. D. Harr and children of Ashland, Ky., spent Sunday with Mr. and Mrs. W. T. Harr of Pine Creek.

Mrs. Anna Cook of Hayport Road spent last week end with friends in Portsmouth.

Mr. and Mrs. George Semones and son Douglas of New Boston were the guests of her parents Mr. and Mrs. W. T. Harr of Pine Creek over the week end.

Garnet Maple of Dogwood Ridge who sustained an injured left leg when she fell about 3 weeks ago submitted to an operation yesterday afternoon and is getting along nicely.

SUFFERED PAIN FOR YEARS

Mrs. Jahr Finally Relieved by Lydia E. Pinkham's Vegetable Compound

Howard Lake, Minn. — "I write to let you know that I have taken several bottles of your medicine in the last three months, and found it to be very good. I had pains and other troubles women have and was not able to do my work. Seeing your 'Ad.' in the paper, I thought of giving Lydia E. Pinkham's Vegetable Compound a trial. I got good results from it and feel able to do my housework now. I used to have lots of pains, but after taking the medicine I am relieved from pains that I had suffered from for years. I recommend the Vegetable Compound to my friends, and hope this letter will be satisfactory for you to publish."—Mrs. JENNIE JAHR, R. R. No. 2, Box 81, Howard Lake, Minn.

Free upon Request

Lydia E. Pinkham's Private Text-Book upon "Ailments Peculiar to Women" will be sent you free, upon request. Write to the Lydia E. Pinkham Medicine Co., Lynn, Massachusetts. This book contains valuable information that every woman should have.

Penn State Has Hung Up New Record

STATE COLLEGE, Pa., October 28.—The Penn State football team has compiled what is believed to be a new but unenviable record in the last two games played. Georgia Tech and Syracuse on two successive Saturdays were able to register a combined total of only two first downs against the stonewall defense of the Nittanny Lions, yet in both cases Penn State was defeated. Without making a single first down, Georgia Tech won, 15 to 13, while Syracuse, with only two first downs, won, 10 to 6.

With The Boxers

COLUMBUS—Billy McCann, Cleveland, and Young Henry, Pittsburgh, fought a twelve-round draw here.

MEMPHIS—Gene Tunney, American light-heavyweight champion, knocked out Harry Foley, Hot Springs, Ark., in first round of scheduled eight-round bout.

BUFFALO—Jimmy Slattery, middleweight, defeated Norme Genet, Akron, in six-round bout.

Beat Marines

NEW YORK, Oct. 28—The scouting fleet eleven made up of players from the eighteen naval service teams along the Atlantic seaboard, defeated the Quantico Marines at the Yankee stadium Monday, 7 to 6. A crowd of 8,000 including Secretary of Navy Charles D. Wilbur, attended the game.

HUNGARIAN PRINCESS PERMITTED TO LAND

NEW YORK, Oct. 28.—Countess Catherine Karolyi, wife of the former president of Hungary, who came to this country for a lecture tour, was permitted to land today despite the objections of S. Stanwood Menken, president of the National Security League, who sought to have her deported on the ground that she was a bolshevik and a "menace to American institutions."

Re-Elect Officers

CHILLICOTHE, O., Oct. 28.—The officers were re-elected and committees for the year appointed at a meeting of the board of directors of the Chillicothe Country Club.

The officers are D. M. Massie, president; L. S. Evans, secretary-treasurer; Miss Bina Freeman, assistant secretary.

NOTICE

No hunting allowed, day or night on my premises, near the Wizard Oil Bridge. H. HACKER.

It Never Fails to Satisfy.

Golden Dream Coffee

At Your Grocers

NEW BOSTON

Initiation of six candidates, the presentation of flags won for the gain of 35 news and personal prizes to Mary Hazel Floyd, Cynthia Fitch and Effie Lochbaum for new members featured last night's meeting of Millbrook Council No. 77 D. of A.

Past National Councillor Imogene Edwards of Manchester and Mary Hazel Floyd, state warden, Cynthia Fitch, deputy state councillor were received in ritualistic form by the team.

After the business session, refreshments were served.

The Council accepted an invitation to a masquerade party Thursday night at the home of the Councillor, Mrs. Frank Haaf on Third street, Portsmouth. An invitation was also received to attend initiation at McDermott Thursday night.

Mrs. William Jenkins of Pine street who has been ill for several days is improving.

Mrs. Mayme Ramey of Sciotoville is the guest of her uncle and aunt Mr. and Mrs. W. D. Lewis of Cedar street.

Mr. and Mrs. Alba Evans of Ashland, Ky., spent last week end with his brother and sister-in-law Mr. and Mrs. Morris Evans of Grace street.

Mrs. Margaret Karn and Mr. and Mrs. Edgar Lamb and daughter Eileen of Flint, Mich., arrived today to visit Mr. and Mrs. Harley Flack of Monroe street and Mr. and Mrs. Clark Wilson of Sterling street.

Misses Chlora Estep and and Hattie Lamber of Portsmouth were the guests Sunday of Mr. and Mrs. Morris Evans of Grace street.

Ellsworth Catron of Stanton avenue is ill.

Mrs. Randolph Smith of Grace street who has been ill is improving.

Mrs. H. O. Potts and children Mary Elizabeth and Charles of Sciotoville are spending several days with Mr. and Mrs. J. B. Cole of Cedar street.

Rev. and Mrs. R. C. Birge of Ironton are spending this week at the home of Mr. and Mrs. William Moreland on Lakeview avenue. Rev. Birge is conducting special meetings at the Sciotoville Christian church which will continue this week.

Mrs. Lowell Nourse and brother Paul Smith of Cleveland have returned home after spending several days with their parents Mr. and Mrs. Randolph Smith of Grace street.

Mr. and Mrs. J. B. Cole and daughter Rosemary of Cedar street Mr. and Mrs. H. O. Potts and children Mary Elizabeth and Charles of Sciotoville spent the week end with relatives at South Webster.

HAVERHILL

Mrs. Charles Ault and daughter Miss Francis shopped and visited in Portsmouth Saturday.

Mr. and Mrs. George D. Selby of Portsmouth spent Saturday as guest of his brother S. V. Selby and family.

Mrs. Fannie Oakes returned home Sunday from a weekend visit to her sister-in-law Mrs. Walter Callon of Russel Ky.

Mr. and Mrs. Lewis Doty and family motored to Columbus Sunday to visit their son Irvin, who is a student at Ohio State University, and to celebrate his birthday anniversary.

Mrs. Dorothy Kline of Portsmouth will give a recital at the M. E. Church Wednesday night Oct. 29 at 7:30 under the auspices of the Ladies Aid Society.

Mr. and Mrs. Clarence Ault and son Edward of Portsmouth spent Sunday as guests of his parents Mr. and Mrs. Charles Ault.

Mr. and Mrs. S. E. Crickenberger spent Sunday as guests of thier son-in-law and daughter Mr. and Mrs. George Vandervort and family.

Charles Davisson of Columbus spent Sunday with his mother Mrs. Cassi Davisson.

Mr. and Mrs. Dan Fannin and Crickenberger farm to Hayport Road near Wheelersburg.

Mr. and Mrs. Clarence Wallace and family of Lyra spent Sunday as guests of her sister Mrs. James Hughes and family.

There will be a meeing of Home Missionary workers at the M. E. Church Thursday P. M. at 2 o'clock Mrs. Swartz will be the chief speaker.

Mrs. Fred Ault shopped and visited her daughter Mrs Harry Revare in Portsmouth Monday.

Mr. and Mrs. John Carr and family spent Sunday as guests of relatives in Greenup, County Ky.

Clayton McCoy of Portsmouth greeted old friends here Sunday.

Russell Molen of Delaware, Indiana spent Sunday with his sister Mrs. Harry Graff.

HAMDEN

Superintendent John L. Stine, Principal R. L. Davies and teachers Misses Orvill Hanna, Nellie Goddard, Mary Reed, Lulu Wortman, Louise Bagley, May Harkins, Gianna Ramsey, Irma Cade, Bernadine Salts, Mrs. Bess Thompson and Mrs. Autey Baker attended Southeastern Teachers' Association at Athens Friday.

Mr. John McLeish had as his guest this week Dr. J. W. Cline, of Columbus, Ohio.

Mrs. W. E. Stanton accompanied by Miss Adale Bennett, of Wellston, were Chillicothe visitors Friday.

The Hamden Junior Cornet Band furnished the music for the Circleville Pumpkin Show at Circleville Thursday and will play at McArthur Saturday at the Vinton County homecoming celebration.

Mr. and Mrs. Kibbey and children Donald and Wilbur were calling on friends in Jackson Friday evening.

Mr. and Mrs. C. H. Merrill, Mr. and Mrs. Carl Calvin, Mr. and Mrs. C. W. Campbell, Mr. and Mrs. John Foreman, Mrs. A. G. Will, Mrs. J. A. Jolly, Mrs. William Craig and sons George and Gerald, Misses Linda Arnett, Frances Martindill, Messrs. Walter Blamer, William Campbell and Roy Dye were among the number from here to accompany the Hamden Junior Cornet Band under the leadership of Mr. J. A. Jolly to Circleville Thursday to attend the Pumpkin Show.

PEEBLES

Mrs. Etta Custer, of Yellow Springs is a guest of Mrs. Mary Wadsworth.

Floyd Jones moved from Wilmington last week to A. M. Freeland's farm near Mineral Springs. Mr. Freeland has moved to Portsmouth.

Mrs. Anna Ford, of Cincinnati, called on friends here.

Mr. and Mrs. Will Gates, of Buckeye, were business visitors here Saturday.

Mrs. Icy Hayslip, of Upper Turkey Creek, shopped here Saturday.

Mrs. Mary Young who has been very ill for some time is improving.

"Let Not Man Put Asunder"

SEE PAGE 4

Will be at New Theatre, New Boston, Friday and Saturday.

Mr. and Mrs. Bruce Ross of White Oak were Peebles visitors Saturday.

Earle Hoop and Claude Brwnlee were at Portsmouth Friday.

Mrs. Lizzie Dunlap of Indiana was calling on Mrs. S. Haines Saturday.

L. Cooper of Seaman was calling on friends here Sunday.

SOUTH WEBSTER

Miss Agness Nagle of Portsmouth, is guest of her sister Mrs. Harry Kuhner and family.

Mrs. Maude Cunningham, of Portsmouth is a guest of her sister Mrs. J. Kaltenbach and family.

Mr. and Mrs. Herbert Willis and family of Bloom Switch, O., were recent guests of Mr. and Mrs. W. Newell.

Mrs. Anna Boyer of Portsmouth is a guest of Mr. and Mrs. James Johnson and family.

Mr. and Mrs. Walter Lemons and children of near Wheelersburg were business visitors in South Webster Saturday.

Mrs. Edna Johnson and son Charles from Columbus are visiting her grand mother Mrs. Henry Williams and family.

John Wallace and sons Oscar and John and John Essman were recent Portsmouth visitors.

Messrs. Joseph Johnson and Carey Hanes, of Columbus were Sunday guests of Mr. Henry Williams and family also Mr. and Mrs. Samuel Hanes of Pinkerman, O.

Dr. and Mrs. Walter Braunlin and children of Portsmouth were Sunday guests of their parents Mr. and Mrs. Henry Havener and family.

Mesdame Hattie Murphy and Io Yeley of Scioto Furance were recent guests of their parents, Mrs. M. J. Currington and family also Mr. and Mrs. William Hanes and family.

Miss Mary Dill of Portsmouth is visiting Mr. and Mrs. Samuel Carmichael.

Isaac Queen was a Portsmouth visitor Saturday.

Misses Lucy and Linnie Lieve were Portsmouth shoppers Saturday.

Mrs. Dora Collins is visiting friends in Columbus.

Miss Elizabeth Duteil of Portsmouth spent the week end with her parents Mr. and Mrs. C. F. Duteil and family.

Misses Margaret and Stella McCall were recent week end guests of Portsmouth relatives.

OAK HILL

Mr. and Mrs. John N. Davis spent the week-end in Columbus.

Mr. and Mrs. Orland Howard have chosen the name Robert Graham for their son, born a few weeks ago.

Harold, three year old son of Mr. and Mrs. Dave Dunn is recovering from an attack of pneumonia.

Rev. C. A. Hughes will begin a series of meetings at the local M. E. church next Monday evening.

Mrs. Dan Faulkner had the misfortune to run a skillet handle in the corner of one of her eyes. It has been causing her considerable pain, but is now some better.

Miss Mary E. Parry has sold six lots in South Oak Hill to Charles A. Jenkins of Firebrick.

Miss Dorothy Foster was off duty at he post office a few days last week with an attack of tonsilitis.

Clarence Welch suffered a badly mashed foot while at his work at the Davis Brick plant one day last week. Mr. Welch was driving a dump cart, when one of the wheels passed over his foot. He has been in a serious condition and is still unable to work.

Operator Resigns

Mrs. Earl Dulaney has resigned as night operator at the local telephone exchange after several years of service. Her place has not been filled.

GREENUP

Dr. A. S. Brady reports the birth of a son to Mr. and Mrs. Turner Jameson, of Wurtland.

Miss Narma Archie went to Covington Friday for a few days' visit to Mr. and Mrs. J. B. Wilson.

Dr. H. T. Morris took to Marting Hospital, Ironton, Thursday, Mrs. Nina Howerton, of Kaut, who underwent an operation Friday for appendicitis.

After a visit here with relatives, Walter Literal has returned to Kayford, W. Va.

J. E. Pollack has returned from several days' stay at Louisville, where he was attending the Grand Lodge, of the Masons.

Mr. and Mrs. Burl Webb and children, of Wheelersburg, spent Sunday at Maloneton.

Mrs. Bertha DeHart, of Mound street, Portsmouth, is visiting relatives near Greenup.

Misses Ercelle and Hazel Blankenship, of East Greenup, and Anna Giles, of Grayson, are home from a two weeks' stay at Catlettsburg, where they have been assisting in a series of meetings. In November they have an engagement at Charleston, W. Va., for two weeks, where a revival will be held.

Misses Maxine Crow and Loraine Wylie, of Ashland, were the week-end guests of Miss Beatrice Greenslait.

Miss Maggie Smith was an Ironton shoper Saturday.

At a meeting of the Eastern Star Friday evening, Mrs. Kate Freye Dunn was elected Worthy Matron; Miss Bertha Crawford, Associate Matron; T. E. Nickel, Worthy Patron; Mrs. Walton Tinsley, Conductoress; Mrs. A. H. Freye, Associate Conductoress; Mrs. Robert Nickel, Treasurer; Mrs. Eunice Taylor, Secretary.

The ladies of the M. E. Church South will give a Hallowe'en party at the court house, October 31. This is a masquerade affair and all are requested to mask.

FOWLER'S

Improved Kodak Developing Service

Old Furniture

Upholstered and refinished to look like new. Expert workmanship. New line of tapestry and leather.

Wm. Hagel

616 John St., Near Gallia. Phone 620-L

CANNON BALL

Portsmouth, Ironton, Huntington

First Limited leaves .. 6:00 A. M.
Second Limited leaves ..7:30 A. M.
And every hour thereafter including 7:30 P. M. Then 9:00 P. M.

Portsmouth, Ironton

First car 7:00 A. M. and every hour thereafter including 6:00 P. M.

CANNON BALL TRANSPORTATION TOMPANY

848 Eighth St. Phone 2700

Schedule now in effect.

DR. HUMPHREYS' "77" For Grip, Influenza COLDS

A Sneeze! A Shiver! Quick! At the first sign of a cold take Dr. Humphreys' famous "77." Drive the cold out of your system. Keep "77" handy for emergencies. Ask your druggist for it today, or, write us.

FREE—Dr. Humphreys' Manual. (112 pages.) You should read it. Tells about the home treatment of disease. Ask your druggist, or, write us for a copy.

Dr. Humphreys' "77," price 30c. and $1.00, at drug stores or sent on remittance (our risk) or C.O.D. parcel post.

HUMPHREYS' HOMEO. MEDICINE CO. 156 William Street, New York.

WAVERLY

Marriage Licenses

Orville M. Vulgamore, 32, crane operator, Jasper, and Miss Nora P. Cufler, 35, teacher, Jasper. Rev. A. E. McCullough.

Fred B. Shy, 26, insurance agent, Ashland, and Miss Clara Edith Freeman, 25, at home, Piketon. Rev. W. H. Smith of Portsmouth.

Real Estate Transfers

John H. Robinson to Harley E. Williams, 50 acres, Newton Township, $550.

Isaac P. Horton to H. B. Thompson, 113 acres, Marion Township, $1.

Harlet Orcutt to Maude N. McJunkin, 57 acres, Camp Creek Township, $1.

James R. Hibben to Lloyd P. Vallery, lot in Waverly, $1.

Lawrence Woods to William Woods, 16 acres, Pee Pee Township, $1.

Serpent Mound Tribe No. 218 to R. A. Penn, fraction, Mifflin Township, $1.

Harvey McCoy to R. A. Penn, fraction, Mifflin Township, $1.

R. L. Leeper to C. W. Penn, fraction, Mifflin Township, $1.

C. W. Penn et al to Peter Oberlin and S. B. Craig, fraction, Mifflin, $1.

John Justice to Merle O. Scott and wife, fraction, Jackson Township, $1.

A. S. Tolle to J. L. McElmer, 8 acres, Mifflin Township, $175.

S. V. Woofter to John L. Willison, 37 acres, Beaver Township, $1,000.

Jacob F. Flick to Margaret Armstrong, 72 acres, Benton and Pebble Townships, $1.

Thomas B. McCoy by sheriff to Oliver E. Emory, 32 acres, Jackson Township, $7,000.

Cemetery Trustees to Will J. Schnusell, lot in Waverly, $50.

Orlando Husted to Margaret Armstrong, 2 acers, Pebble Township, $1.

Fleming Baily to Zelpha Blankenship, 44 acres, Newton Township, $1.

Waverly hi was defeated by Hillsboro by the score of 32 to 0 at Hillsboro Friday afternoon. The Waverly gridders were completely outclassed by the Highland county aggregation

JACKSON

Tuesday evening there will be a Hallowe'en social at the Baptist church.

The Calendar Society of the Baptist church will hold a meeting on Thursday evening at the church. The time will be devoted to sewing. The ladies of this society are working for their annual Bazaar, which will be given sometime before Christmas, early in December. They are making a specialty of practical things, such as comforts, quilts, rag rugs, as well as dainty novelties, suitable for gifts.

Miss Lulu Smith returned home Sunday from Columbus where she had been visiting with Mr. and Mrs. John Edwards. While there her uncle, Mr. George Frederick Hiss, died. Funeral services were held on Monday in Chillicothe.

Mr. and Mrs. T. S. Vaughn and Dr. and Mrs. Warren and little son of Columbus, motored to Jackson on on Sunday and spent the day with relatives. Mrs. Warren was formerly Miss Lucile Vaughn.

Mr. and Mrs. Frank Johnson, of Rock Hill, had as Sunday guests, Mr. and Mrs. John Edwards, Mr. and Mrs. James Edwards and Mrs. Tory of Columbus.

Mrs. George Mitchell and Miss Clara Miller were visitors to Stockdale on Sunday.

Mrs. H. A. Lloyd and son, John A., of Portsmouth, motored to Jackson Sunday. Mrs. Lloyd remained over to spend the week with her sister, Miss Margaret Miller.

Out of town relatives attending the last rites for Capt. Jesse C. Hurd on Sunday afternoon, were J. C. Hurd Jr. Mr. and Mrs. Lester Burdick, (Julia Hurd) Mr. and Mrs. E. F. Shaffer (Dorothy Hurd) Mr. and Mrs. Bernard Hurd and Donald Hurd, of Toledo; Mr and Mrs. Harold Hurd and Dr. and Mrs. McCann of Greenfield.

The local Presbyterian church is sending seven men to the Wellston church on Sunday morning, Nov. 2nd, as a part of the flying squadron, to present the Presbyterian Educational program, announcing the coming of Dr. H. M. Campbell, the Pacific Coast Secretary, who has been released to come to this Presbytery in the interest of the cause. He will be in Jackson on the morning of Nov. 16th, going on to Wellston for the evening service the same day.

The Elizabeth K. Morgan Missionary Society, of the Presbyterian church, will meet in Mission Study class, around the supper table at six o'clock at the church on Tuesday evening. This class had the pleasure of hearing Mrs. George Gelwicks, the missionary talker at the recent convention, at the home of Mrs. James Morgan on South street, on last Thursday evening. At the close Mrs. Morgan served dainty refreshments.

Dr. and Mrs. Ray and Mr. and Mrs. Robert Schellenger motored to Richmondale Sunday to attend the burial of Mrs. Freeborn, a former Jackson resident, who had passed away at her home in Chillicothe.

The Loyal Woman's Class of the Christian Sunday School will meet Tuesday evening at the church in the regular monthly business and social session.

Dr. J. E. Roderick, Harold Schellenger and Leo Coil motored to Columbus Saturday for the football game.

Miss Anne Marie Ludden, who is holding a position in Columbus, came home the first of the week for a short visit with her parents, Mr. and Mrs. James Ludden on Columbia street.

McARTHUR

Arthur Sharp and son, Frank and Fred Weisenbarger attended the dedication of the legion at Nelsonville.

Among those from here attending the funeral services for Mrs. Estella Pety, who died at the Chillicothe hospital, Wednesday, which was held at the Mt. Zion church at 10 a. m., Friday were: Mrs. Mary Swepston, Mrs. Anna Stewart, Mrs. John Hawk, Mr. and Mrs. L. S. Cox and Mr. and Mrs. Ray Cox.

Mr. and Mrs. Charles Barber and children, of Beard Summit, were business visitors here.

All the pupils of the McArthur schools enjoyed a vacation, Friday, as teachers attended a meting in Athens.

Mrs. Ed Wallace, of Byer, who before her marriage was Miss Mary Claypool and known to several here, died at Grant hospital, Columbus, Thursday following an operation.

Mr. and Mrs. Homer Pittenger, Mr. and Mrs. Dean Turner and Mrs. John Lockard, of Wellston attended the home talent play entitled "Mrs. and Mr. Polly Tick," Thursday evening, which was held under the auspices of the Presbyterian church.

Dr. and Mrs. O. S. Cox returned home Thursday evening from a few days motor trip to Cleveland and Niagara Falls.

Probate Court.

In the matter of the estate of Geo. H. Gilman, deceased, O. O. Gilman appeared by his attorney, O. E. Vollenweider and made a motion to withdraw his waiver of notice to time in which to make exceptions to the inheritance tax determination heretofore made concerning the estate. Court granted the withdrawal, and has fixed Thursday, November 6 at 10 a. m., as the date for hearing the exceptions.

Money

NOW IS THE TIME

To get what you need to get prepared for the Winter, or you may have some irritating bills that you would like to get paid up.

We LEND $10 to $300 AT LEGAL RATES

On Furniture, Pianos, Victrolas, Autos and other security. You keep possession. No endorser required.

PROMPT, COURTEOUS, CONFIDENTIAL

We give from 1 to 20 months time and you can pay all at any time and charges are made for actual days you have loan. The faster you pay the less it costs. We are glad to give any information requested.

SEE US FOR MONEY

Industrial Loan Company

Masonic Temple Bldg Second Floor, Phone 1926

F. E. Waxler, administrator of the estate of Henrietta Waxler, deceased, filed first and final account for settlement. The estate of Henrietta Waxler the court finds is not subject to inheritance tax.

HIGHLAND BEND

Mr. and Mrs. D. J. Lawson entertained at dinner Friday, Mr. and Mrs. Earl Garvey, of Friendship.

Miss Elizabeth Dressler is visiting for the week, her sister, Miss Ella, who is a nurse in Columbus.

Mrs. Van Martin and Mrs. Srnest Colgrove were shopping in Ironton Monday.

Mr. and Mrs. Ralph Kinker and children, of Scioto Trail spent Sunday with Mr. and Mrs. F. E. Kirk and family.

Mrs. Ellen Ketter has returned from Sciotoville, where she spent several days with Mr. and Mrs. Waller Ketter and children, Garnett and Ralph Henry.

G. P. Bennett and son, Marion of Minford, were business visitors Tuesday.

Frank Eck, Chas. Eck and Elmer Lawson, all dairy men of this locality had their stock examined for tuberculois and all passed the test with a good margin.

Mrs. Karl Appel, of Lucasville joined her sister, Miss Temperance Sherman a student at Miami, at the home of their mother, Mrs. Mary Sherman, for a visit on Thursday and Friday, of this past week.

Mrs. William Dressler is ill at her home in Long Meadow.

Mrs. Thos. Eblin and family have joined Eblin at Colorado, where he is employed.

Miss Edna Schomburg was a recent visitor with relatives in Sciotoville.

Mrs E. L. England, of Hillsboro, was the guest last week of Mr. and Mrs. Ford Dressler.

Mr. and Mrs. Farley Lawson and Mr. and Mrs. M. G. Purtee, were recent guests of relatives in Portsmouth

Mrs. T. Lawson was visiting friends in Vanceburg Monday.

Ralph Chinn was a recent business visitor in Vanceburg.

Mr. and Mrs. Frank Eck had as all-day guests Sunday, Mr. and Mrs. Walter Ham of Portsmouth.

Mr. and Mrs. Ed Jenkins of Wheelersburg visited recently his parents, Mr. and Mrs. S. Jenkins.

Mrs. Albert Hilliard, of Hayport Road, was a recent guest of relatives here.

Mrs. J. M. Kirk and daughter, Hazel, and Mildred and son, Howard, Stockdale, were business visitors in Portsmouth, Saturay.

NOTHING BROKEN

whatever, you may be sure, if we do your packing and moving, for we are known as the most careful experts in our line, and have a proud reputation to uphold. Our system is founded upon the careful handling of everything entrusted to us, and we pack it so that it will reach its destination as it left us.

Reliable Transfer

Local or Long Distance Phone 826 Biggest Van In City

Diamond Rings

Newest Mountings in White Gold and Platinum $25, $50, $100 And Upwards. Select One Now For Xmas

J. F. Carr

Jeweler

424 Chilli. Near Gallia

Subscribe for the Community Chest.

EARL O. McCARTHY

Paper Hanging and Painting

1402 9th St. Phone 1356 L

RADIO TUBES and SUPPLIES FOWLER'S

THE SCHMIDT-WATKINS COMPANY

Plumbing, Heating and Electrical Contracting

934 Gallia St. Bell 283

Home Phone 578

THE HAZLEBECK CO. GENERAL INSURANCE

Royal Savings Building

828 Gallia St. Phone 70

MOVING NOTHING IS TOO FAR FOR J. B.

WANTED: Load to Cincinnati at once—have return load. Also load to Columbus at once.

PRICES LOW AS THE LOWEST

INDEPENDENT TRANSFER

Phone 382 TAXI 88 55

MOVING Local and Long Distance

WALTER E. COOK Phone 1289 or Boston 20

2 things more than you expect when you say "Quick"

QUICK MOTHER'S OATS—cook in 3 to 5 minutes offering 2 other unique advantages. See what they are

YOU want that rich Mother's Oats flavor in quick cooking oats. And in Quick Mother's Oats you get it.

You want quick cooking. Quick Mother's Oats cooks in 3 to 5 minutes . . . as quick as plain toast. That's an added advantage.

And you get coupons in every package. Coupons good for valuable premiums—the third unique advantage.

Real TUDOR PLATE Silverware, COMPLETE RADIO SETS, Aluminum Ware and scores of other things, 150 to select from.

So always say "QUICK"

Have the hot "oats and milk" breakfasts doctors now are urging. Have rich flavor. Have quick cooking. Have beautiful and charming new things in your house. Insist on Quick Mother's Oats.

Coupons in every package of Quick Mother's Oats as well as Mother's Oats and Mother's Aluminum Brand Oats

Premium Book FREE—Lists the things you can get for Mother's Oats coupons. Write for fully illustrated copy, free, to Mother's Oats, 80 E. Jackson St., Chicago, Ill.

Standard full size and weight packages—Medium: 1 and 1/4 pounds; Large: 3 pounds, 7 oz. 2 kinds of Mother's Oats now at grocers

Quick Mother's Oats and Mother's Oats. Get whichever you prefer.

The Portsmouth Daily Times

Chillicothe and Front Streets Portsmouth, Ohio

MEMBERS OF THE ASSOCIATED PRESS
The Associated Press is exclusively entitled to the use for publication of all news dispatches credited to it or not otherwise credited in this paper and also the local news published herein.

THE TIMES PUBLISHING COMPANY

Patrons of Sunday Sun who fail to get their paper call Circulation Department: Phone 2903 before 9 a. m. and a paper will be sent to you by a special carrier.
Patrons of the Daily Evening Times who fail to get their paper call Circulation Department. Phone 2903 before 7 a. m. and a paper will be sent to you by a special carrier.

When You Want THE TIMES

CALL 2900

Private Branch Exchange and ask for department with which you wish to talk.

THE RIGHT OF THE PEOPLE

THE most important question involved in the election in this county is in the fact and not in the theory shall the people rule?

We hear people talk about going to the polls and voting the Republican ticket.

Are they sure they have any opportunity to do so? True enough they will find a ballot with a long list of candidates under the Republican emblem, but are they the nominees of Republicans?

To answer that properly and truthfully it must be considered how the names came to get there.

Listen to those who assume to be the leaders of the Republican party and you will learn. Their boast is that they beat this faction and that gang and reasoning it out you will find they themselves belong to some other faction, some other gang. The successful candidates did not win because of the voluntary and spontaneous expression of the majority, but because the political plotters had the most power in the given instance and "put our men over"—not the party's favorites, but our men, our creatures, mind you.

In other words a combine of a few individuals brought out the candidates and working together and concertedly had enough pull to get them the majority, even the plurality that fixed them as the party's nominees.

But in no right sense are they the party nominees, of themselves and of their personal popularity and desert they would have gotten nowhere.

They are then nothing more than the pick and figures of a political oligarchy that have arrogated to itself the province and the powers of the Republican party, choosing its creatures to do their will and not because of capability to serve the people.

It is high time to put away and everlastingly crush this oligarchy.

There is only one way to do this and that is to vote against the candidates they created.

THE TAX ON WOOL

"THE interests" fared exceedingly well under the Harding administration. There wasn't a trust or a combine that didn't get more "protection" under the Fordney-McCumber bill, levying tariff rates where all pretence of benefiting American labor were abandoned and duties were fixed with a sole eye to increasing the profits of the manufacturer.

See how it worked with wool! The duty on this product was raised to 31 cents a pound, regardless of class or quality, nearly double the pre-war price of wool in this market.

And here can be found the basis of the complaint so generally made by women as to the awfully high cost of worsteds. This duty on wool raises the duty on the common variety that enters into the making of worsteds more than 191 percent and every time a woman buys worsted cloth she has to pay that charge additional. Indeed, she has to pay more than that because inevitably there is added the percentage of profit on the charge that the tariff makes.

In this county there may be as many as fifty farmers raising sheep and selling a jag of wool now and then, but ten thousand families herein must pay tribute to the American Woolen Company, which is the wool trust.

DOWN TO DAVY JONES' LOCKER

CARD FROM MR. CRAWFORD

Editor The Portsmouth Daily Times,
Portsmouth, Ohio.

My dear Sir:

The Portsmouth Daily Times, in its issue of Saturday, October 25th, 1924, carried an editorial entitled: "What About Probate Judge?"

This editorial purported to be a statement of my receipts and expenditures as guardian of the estate of Amelia M. Moyer, an insane person, as administrator of her estate, and as attorney for myself as guardian and administrator; but, with such comments as were made in connection therewith, the nature of this editorial was such as to have the effect not only of injuring my candidacy for Probate Judge of this county, but of prejudicing people against me as a lawyer.

The editorial was replete with errors, and was untrue, particularly in its final statement that my account showed that I received in fees as administrator and attorney, the sum of $1,436.79, in addition to $160.00 for traveling expenses, or a total of $2,436.79, as guardian, administrator and attorney, besides $320.00 traveling expenses.

The errors in your editorial were evidently based upon a duplication of my account as guardian and as administrator.

My account as administrator contains all items of receipts and expenses, both as guardian and administrator, and shows clearly that my total traveling expenses were $160.00, instead of $480.00, as your editorial stated, and that my total fees as guardian, administrator and attorney were $1,233.79, instead of $2,436.79, as your editorial stated; so that your editorial was in error in the sum of $320.00 as to traveling expenses, and in error in the sum of $1,203.00 as to attorney fees.

Thus your editorial charged me with having spent $320.00 more for traveling expenses than I did expend, and with having received $1,203.00 fees more than I did receive; and knowing the realization of the editors and managers of the Portsmouth Daily Times, of the responsibility of your paper to the public, and believing that your policy is to be fair, I have no doubt you will be glad to correct the errors thus pointed out, by an article of the same prominence as that of your editorial.

The history of the Moyer case is this:

In the winter of 1921 I was called in by a friend to see Mrs. Moyer; and I found her in financial distress and without any means of support, but claiming that she was the owner of real estate in Youngstown, Ohio, of the value of $500,000.00; that persons in Youngstown were trying to get her property for a great deal less than it was worth; that they had used undue influence over her, and had finally threatened her life; and that she was afraid to remain there, and had therefore run away and come to Portsmouth, Ohio. I called in the officers of the Red Cross, who took Mrs. Moyer and placed her with the Salvation Army for support; and she later found a home and made some money by treating paralytics by dry-cell batteries. In the meantime I looked after Mrs. Moyer constantly to see that she did not want, corresponded with her brother-in-law, Dr. I. J. Moyer, of Pittsburgh, Pennsylvania, obtained a power of attorney from her to represent her, and later, at her request, gave her back the power of attorney. I also made a trip to Youngstown and Pittsburgh to look after her property, and found that it was encumbered to the extent of about $14,000.00 and had a tax lien of $764.00 against it.

Finally Mrs. Moyer left Portsmouth and was arrested in Cincinnati, Ohio, and placed in the General Hospital. After receiving some treatment there, she was dismissed but wandered about the streets and was re-arrested and returned there, whereupon the officers of the General Hospital in Cincinnati, who had found some correspondence from me among her papers, notified me. I immediately wired them to notify Dr. I. J. Moyer, explained to them the history of her case, and told them she had established a residence here, but that I could not do anything unless they would send her to Portsmouth, in charge of a nurse, who would file an affidavit in lunacy against her, which they did; and I was made guardian of her estate with the knowledge and consent of Dr. Moyer.

I gave the necessary bond and began proceeds to sell her real estate, obtained an order of sale, went to Youngstown, and used unusual efforts to obtain bidders for her property, with the result that the property sold for the full appraised value.

Before the man who purchased it could finance his purchase, Mrs. Moyer died; and attorneys in Youngstown representing him disagreed as to the title to the property, and I was required to bring a new action in the Probate court of Mahoning county, Ohio and prosecuted it to a conclusion to satisfy them as to the title. I was also obliged to file a $32,000.00 bond, which I did.

The administration and guardianship of this estate entailed four trips to Youngstown, and one to Pittsburgh, each trip requiring three days time, the bringing of two actions to sell the property, the passing upon the validity of the claims of all creditors, the close scrutiny of their pleadings, extraordinary and unusual effort to make the property bring enough to pay the mortgage liens, tax liens and other expenses of administration, a great volume of correspondence with the creditors and the heirs who lived in Minnesota, Wisconsin, the Dakotas, Nebraska and Iowa, and various other items of service too numerous to mention.

Your editorial inferred that my administration of this estate was a matter for the consideration of taxpayers; but second thought will show you and the public that this was a private estate in which the tax-payers have no interest, nor has anyone any interest except the heirs and the creditors; and all the heirs received a copy of my accounts, and I have never had a word of complaint from any of them.

Mr. Joseph T. Micklethwait was attorney for Mrs. Moyer, and advised me that I was entitled to a fee of $1500; however I only charged and received $1233.79. The compensation of guardians and administrators and their attorneys, is fixed by law; and the fees paid me were legal; nor do I believe that any reputable attorney will say that my fees in this case were anything other than very reasonable.

Very respectfully yours,
MARK A. CRAWFORD

Gored By Cow

OAK HILL, Oct. 28.—When Mrs. R. Z. Colby went to the stable to water her cow, the animal became enraged and after knocking her down, proceeded to trample her. Luckily she was not badly injured.

Doc Koko's KOLUM

It Isn't Yet

A youth sailed up by Sandy Hook,
Determined he would write a book.
The plot was laid with heavy hand
Along the Hudson River grand.

But as he viewed Manhattan Isle,
It bid him tarry—wait awhile;
He did, to see what he would get—
The book? Well, it's not written yet.
—Essrgee

Fireless Cooker Stuff

Bride: "Please, sir, I'd like a little oven."

Salesman: "Er—pardon me. Not while your husband's along."

Hot From the Punch Bowl

First Maid: "How did you like working for that college professor?"

Second Maid: "Aw it was rotten luck. He was all the time quarreling with his wife and they kept me busy running between the keyhole and the dictionary."

That Kindly Feeling

The war profiteer was enjoying a seat in a crowded street car when the remnants of a doughboy hobbled in and took his stand in the aisle.

Realizing that the occasion called for some display of courtesy, the seated gentleman reached out, buttonholed the other: and whispered: "Stick around, old fellow, I'll be getting off in seven more blocks."

At the Prom

"By Jove, I'm glad to see Martha's back."

"Boy, you ain't seen nothin' yet. Wait till she turns around."

And Wha You Mate

"This bootlegging must be a good business. You're probably making a fortune."

"Aw, it ain't de coin what counts so much wit' me, lady. It's de people you meet."

Ain't That Nice?

Luke: "Are you afraid of bugs?"

Lucille: "No—I feel perfectly safe with you."

He Was Swiss, Too!

Short-sighted Lady (in grocery): "Is that the headcheese over there?"

Salesman: "No, ma'am; that's one of his assistants."

NEW YORK DAY-BY-DAY

BY O. O. McINTYRE

NEW YORK, Oct. 28—Most all society reporters in New York are men. Some write under feminine pseudonyms and a few write for more than one paper. Thus Cholly Knickerbocker of a morning paper was the Dolly Madison of an afternoon sheet until it was scrapped.

In Manhattan they are the highest paid of all special writers and they must be on easy footing with the thousand or more who make up the Four Hundred. Consequently most society reporters come from aristocratic families.

One is the son of a woman who was high in the councils of Mrs. Alva Willing Astor before she left American society to crash into the big set in London. Since then she has captured a Lord and is to marry a daughter off to a Prince.

This reporter is a guest at all big functions here and at Newport. Due to his position he is not expected to entertain. He tells me no young man can hold up his part in society on an income less than $50,000 a year. His salary is $16,000.

Also he told me he did not know a young man in society who was not at heart a super snob. All feel superior to ordinary folk. He does not blame them. He blames their early training, which is inflexible among old Knickerbocker families in cleaving to class distinction.

The reporters for those weekly papers that purvey the salacious gossip and rattle the skeletons are skillful in disguising their identity. There is little question that several of them are actually members of society.

They reveal incidents that could not be relayed by servants or back stairs whisperings. Peculiarly, these weeklies have nearly all of their circulation among society folk. They are bought by servants and carried to the boudoirs.

The good fellowship of Broadway pays no dividends. The best the good fellow gets in adversity is a pat on the back and a "he was a good fellow when he had it." The former manager of John L. Sullivan was one of the Broadway spenders in the old days. His nickname was "Free and Easy." He died with a collection of IOU'S representing $200,000. He loaned it when he had it, but when he needed it the IOU'S proved just so much trash. Most of the talk of the good sportsmanship of "sports" is unvarnished bunk.

I think Broadway's greatest encomium is to call one a "tight-wad." That means he doesn't fall for the gentle guile of the biggest bunch of cadgers ever collected on one street. There is a prominent Broadwayite who admits he has been dining out every night for eight years and not once in that time has he ever paid a check. He believes this to be about the cleverest thing in the world.

Joel, whose cafe bearing his name is back of the Metropolitan, is to retire soon. Joel at night serves frijole colorados and hot tamales to his patrons and by day he writes ponderous tomes on the polygeneric theory. For many years he has been the banker for theatrical troupers. They send their earnings to him and he puts it away in the safe so that when summer comes they will not have to worry. Carlo Fornaro, the caricaturist, is a nightly visitor and there is a sprinkling of artists and writers who go there for that indefinable thing known as "atmosphere." Joel has amassed a fair-sized fortune and is now anxious to retire to a country place and take up the business of writing more seriously.

Copyrighted, 1924, by the McNaught Syndicate, Inc.

What Else Could Happen?

"This is a very sad case, very sad, indeed," said the doctor. "I much regret to tell you that your wife's mind is gone—completely gone."

"I'm not a bit surprised," answered the husband. "She has been giving me a piece of it every day for the last fifteen years."

Long Time Getting There

He (during the interval)—"What did you say your age was?"

She (smartly)—"Well, I didn't say; but I've just reached twenty-one."

"Is that so? What detained you?"

THE OLD HOME TOWN BY STANLEY

EVERETT TRUE BY CONDO

BARNEY GOOGLE AND SPARK PLUG — This Will Raise Barney's Spirits — BY BILLY DE BECK

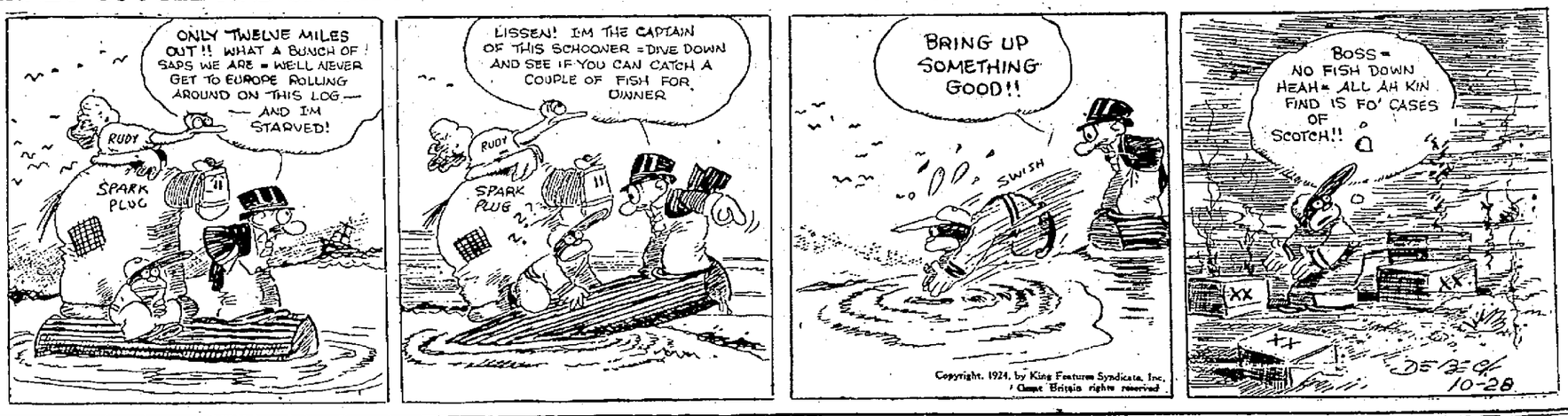

POLLY AND HER PALS BY CLIFF STERRETT